

BURSA DE VALORI BUCUREȘTI

BULETIN LUNAR

MARTIE 2006

BUCHAREST STOCK EXCHANGE

MONTHLY BULLETIN

MARCH 2006

SUMAR / SUMMARY

I. INTRODUCERE / INTRODUCTION

II. EVENIMENTE PRINCIPALE ÎN LUNA MARTIE 2006 / MAIN EVENTS DURING MARCH 2006

III. INDICATORI BURSIERI PRINCIPALI / MAIN FIGURES OF THE BSE

A. Indicatori înregistrați în perioada 2000 – martie 2006 / *Figures during 2000 – March 2006*

B. Indicatori înregistrați în perioada ianuarie - martie 2006 / *Figures during January – March 2006*

C. Indicatori înregistrați în martie 2006 / *Figures during March 2006*

IV. PIAȚA ACȚIUNILOR / EQUITIES MARKET

A. SOCIETĂȚI ÎNSCRISE LA COTA BURSEI / LISTED COMPANIES

1. Evoluție comparativă a indicatorilor bursieri (2006/2005) / *Comparison of figures (2006/2005)*

2. Indicatori pe sectoare de activitate / *Main figures by sector*

3. Capitalizare bursieră și valoare tranzacționată pe sectoare de activitate / *Market capitalization and turnover by sector*

4. Evoluție zilnică a principalilor indicatori bursieri / *Daily main figures*

5. Date generale cu privire la societățile listate / *General data regarding the listed companies*

6. Indicatori bursieri ai societăților listate / *Main figures of the listed companies*

7. Top 15 în funcție de valoarea tranzacționată și Top 15 în funcție de capitalizarea bursieră / *Top 15 by turnover and Top 15 by market capitalization*

8. Top 15 în funcție de variația prețului de referință (creșteri și descreșteri) / *Top 15 by the reference price variation (increases and decreases)*

9. Cumpărări și vânzări ale investitorilor nerezidenți în perioada 2005 – 2006 / *Purchases and sales by non-residents during 2005 - 2006*

10. Indicatori ai societăților de investiții financiare / *Main figures of the financial investment companies*

B. SOCIETĂȚI NELISTATE TRANZACȚIONATE LA BVB / TRADED BUT NOT LISTED COMPANIES

V. PIAȚA OBLIGAȚIUNILOR / BOND MARKET

VI. OFERTE PUBLICE / PUBLIC OFFERINGS

VII. NOI SOCIETĂȚI ÎNSCRISE LA COTA BURSEI / NEW LISTINGS

VIII. MODIFICĂRI ALE CAPITALULUI SOCIAL ȘI ACȚIONARII PRINCIPALI / CHANGES IN STOCK CAPITAL AND MAIN STOCKHOLDERS

IX. INTERMEDIARI LA 31 MARTIE 2006 / INTERMEDIARIES AS OF MARCH 31, 2006

A. SOCIETĂȚI DE SERVICII DE INVESTIȚII FINANCIARE / *INVESTMENT FIRMS*

B. INSTITUTII DE CREDIT / *CREDIT INSTITUTIONS*

I. INTRODUCERE / INTRODUCTION

Evoluția principalilor indicatori ai Burselor de Valori București în luna martie a fost una negativă față de luna precedentă :

- **valoarea totală tranzacționată** (acțiuni și obligațiuni) a fost de 864,49 milioane RON (296,13 milioane USD; 246,37 milioane EUR), înregistrând o scădere cu 13,50% în RON (-12,08% în USD; -12,51% în EUR) față de luna anterioară. Valoarea medie zilnică de tranzacționare în luna martie a fost de 37,59 milioane RON (12,88 milioane USD; 10,71 milioane EUR), înregistrând o scădere cu 24,78% în RON (-23,55% în USD; -23,92% în EUR) față de luna anterioară;
- **numărul de titluri tranzacționate** a fost de 2.126,05 milioane, înregistrând o creștere cu 36,35% față de luna anterioară; media zilnică a titlurilor tranzacționate a fost de 92,44 milioane;
- **numărul tranzacțiilor** înregistrate în martie a fost de 160.676, înregistrând o creștere cu 11,23% față de luna anterioară; media zilnică a numărului de tranzacții a fost de 6.986 (-3,28% față de luna anterioară);
- **capitalizarea bursieră** a fost de 64,31 miliarde RON (22,12 miliarde USD; 18,26 miliarde EUR); înregistrând o scădere cu 8,67% în RON (-8,04% în USD; -9,70% în EUR) față de luna anterioară;
- **toti indicii bursieri**, au înregistrat evoluții negative față de finele lunii trecute, astfel în data de 28 martie indicii înregistrau următoarele valori:
 - BET** : 7.499,25 puncte (1.942,70 puncte USD; 7.145,69 puncte EUR) reprezentând o scădere cu 8,46% (-7,83% în USD și -9,49% în EUR);
 - BET-C** : 4.457,04 puncte (1.286,73 puncte USD; 3.323,05 puncte EUR) reprezentând o scădere cu 7,26% (-6,61 în USD și -8,30% în EUR);
 - BET - FI**: 46.123,29 puncte (39.415,51 puncte USD; 27.372,69 puncte EUR) reprezentând o scădere cu 6,47% (-5,82% în USD și -7,52% în EUR);
 - ROTX**: 16.709,46 puncte reprezentând o scădere cu 6,68%.

Bucharest Stock Exchange main indicators had a negative evolution in March as compared to the previous month:

- **total turnover** (shares and bonds) amounted to RON 864.49 million (USD 296.13 million; EUR 246.37 million) which meant a decrease by 13.50% in RON (-12.08% in USD; -12.51% in EUR) as compared to the previous month. The daily average turnover in March was of RON 37.59 million (USD 12.88 million; EUR 10.71 million) which meant a decrease by 24.78% in RON (-23.55% in USD; -23.92% in EUR) as compared to the previous month;
- **number of traded shares and bonds (volume)** was of 2,126.05 million, increasing by 36.35% as compared to the previous month; daily average volume in March was 92,44 million shares and bonds;
- **number of trades** was of 160,676 increasing by 11.23% as compared to the previous month; daily average volume was of 6,986 trades (-3.28% against the previous month);
- **market capitalization** at the end of the month was RON 64.31 billion (USD 22.12 billion; EUR 18.26 billion), decreasing by 8.67% in RON (-8.04% in USD; -9.70% in EUR) as compared to the previous month;
- **All BSE's indices** recorded decreases as compared to the end of the previous month, thus on March 31, BSE indices were:
 - BET**: 7,499.25 points (1,942.70 points USD; 7,145.69 points EUR) decreasing by 8.46% (-7.83 in USD; -9.49 in EUR);
 - BET-C**: 4,457.04 points (1,286.73 points USD; 3,323.05 points EUR) decreasing by 7.26% (-6.61 in USD; -8.30 in EUR);
 - BET-FI**: 46,123.29 points (39,415.51 points USD; 27,372.69 points EUR) decreasing by 6.47% (-5.82% in USD; -7.52% in EUR);
 - ROTX**: 16,709.46 points decreasing by 6.68%.

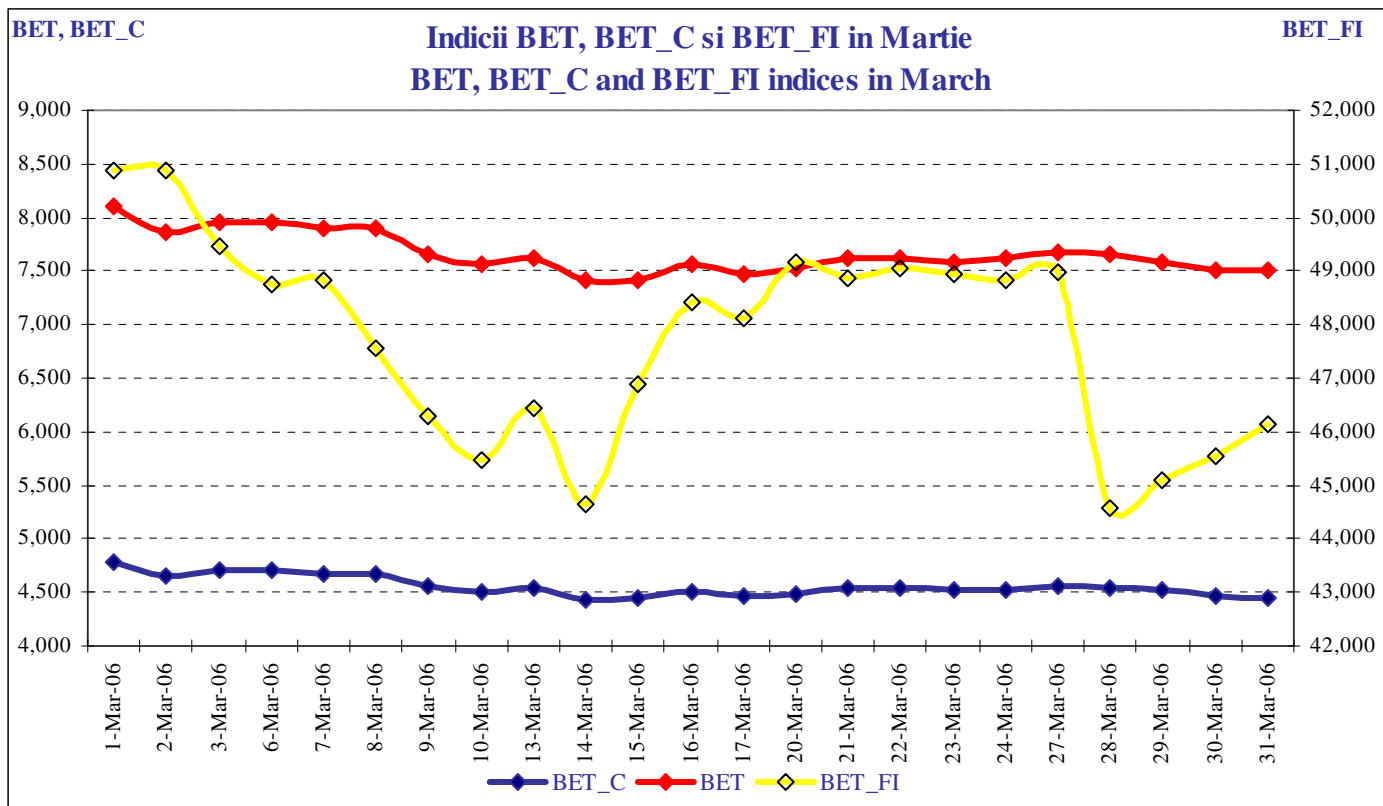

II. EVENIMENTE PRINCIPALE ÎN LUNA MARTIE 2006 / MAIN EVENTS DURING MARCH 2006

10 Martie / March În cadrul colaborării între Bursa de Valori București și Bursa de Valori din Viena au fost semnate la București: acordul-cadru privind licențele pentru comercializarea indicilor BVB și acordul de cooperare privind indicele “New Europe Blue Chips Index” (NTX). Indicele NTX a fost lansat pe 27 septembrie 2005 de către Bursa de Valori din Viena și reflectă evoluția a 30 de “blue-chips” listate la bursele de valori din București, Budapesta, Ljubljana, Praga, Viena, Varșovia și Zagreb. BVB este reprezentată în indicele NTX de acțiunile SNP și BRD având, la data de 7 martie, 2006, o pondere de 3,98%. / *Within the framework co-operation between Bucharest Stock Exchange and Vienna Stock Exchange (WBAG), two new agreements were signed in Bucharest: the Framework Agreement regarding licensing of BSE indices and the “New Europe Blue chips Index” (NTX) Agreement. NTX index was launched on September 27, 2005 by WBAG and reflects the evolution of 30 “blue-chips” traded on the stock markets in Bucharest, Budapest, Ljubljana, Prague, Vienna, Warsaw and Zagreb. BSE is represented in NTX by the BRD and SNP shares, which on March 7, 2006, counted for 3,98% of the index weight.*

15 Martie / March Începe tranzacționarea prin intermediul platformei integrate de tranzacționare ARENA a drepturilor de preferință emise de S.C. FLAMINGO INTERNATIONAL S.A. (FLAR01), societate înscrisă la Categoriile a II-a și a Cotei BVB. Tranzacționarea acestor drepturi se face pe piața ORDR (“order-driven”), în perioada 27 – 31 martie 2006. / *Started trading through the ARENA integrated trading platform in the rights issued by SC FLAMINGO INTERNATIONAL SA, company listed on the second tier of BSE Listing. The trading period was March 27 – 31, 2006 on ORDR market (order – driven)*

III. INDICATORI BURSIERI PRINCIPALI / MAIN FIGURES OF THE BSE

A. Indicatori înregistrați în perioada 2000 – 2006 / Figures during 2000 – 2006

Indicatori Principali / Main Figures			An / Year						
			2000	2001	2002	2003	2004	2005	2006
Total Piață / Entire Market	Valoare tranzacționată totală (acțiuni listate și nelistate, obligațiuni) / Total turnover (listed and unlisted shares, bonds)	Mln. RON	185.25	381.32	710.55	1,023.40	2,704.99	7,088.06	3,137.44
		Mln. USD	87.36	132.03	213.75	307.35	836.30	2,441.79	1,056.48
		Mln. EUR	93.24	148.55	222.67	273.20	667.81	1,955.30	877.32
Societăți Listate / Listed Companies	Număr societăți / Number of companies		114	65	65	62	60	64	65
	Capitalizare bursieră / Market capitalization	Mln. RON	1,101.89	3,857.3	9,158.02	12,186.55	34,147.37	56,917.13	64,309.00
		Mln. USD	427.22	1,228.52	2,717.51	3,710.21	11,937.55	18,346.16	22,115.27
		Mln. EUR	462.71	1,361.08	2,646.44	2,991.02	8,818.82	15,572.83	18,264.41
	Valoare tranzacționată / Turnover	Mln. RON	183.73	378.19	683.59	950.94	2,400.12	6,871.90	3,115.76
		Mln. USD	86.63	130.99	205.87	285.75	743.59	2,367.83	1,049.17
		Mln. EUR	92.96	147.40	214.21	253.30	592.81	1,895.68	871.26
	Rata lichidității (Val tranz/capitalizare) / Turnover Velocity (TV) (Turnover/Mkt cap)		14.26	14.06	8.19	7.49	11.54	19.60	15.97
	PER piață / Market P/E Ratio (PER)		3.98	4.92	9.12	13.10	35.18	24.43	26.94
	Preț piață / Valoare nominală / Price/Book value (P/BV)		0.41	0.45	0.84	1.01	2.29	3.33	3.78
Randamentul dividendului / Dividend yield (DIVY)		7.48	6.70	4.97	2.00	1.45	0.92	0.81	
Societăți Nelistate / Unlisted Companies	Nr societăți nelistate / No. of unlisted companies		13	53	49	48	44	44	43
	Valoare tranzacționată / Turnover	Mln. RON	1.51	3.13	26.17	55.31	15.07	88.74	5.40
		Mln. USD	0.73	1.03	7.87	16.47	4.62	29.25	1.84
		Mln. EUR	0.77	1.15	8.18	15.34	3.71	24.38	1.53
Obligațiuni / Bonds	Nr. obligațiuni / No. of bonds		-	2	4	10	25	19	18
	Valoare tranzacționată / Turnover	Mln. RON	-	0.00	0.78	17.13	289.79	125.46	16.19
		Mln. USD	-	0.00	0.24	5.12	88.09	44.06	5.43
		Mln. EUR	-	0.00	0.24	4.56	71.29	34.73	4.51

B. Indicatori înregistrați în ianuarie – martie 2006 / Figures in January – March 2006

Valori mobiliare / Securities	Volum / Volume	Valoare tranzacționată / Turnover			Nr. tranzacții / No. of trades
		mil. RON / RON mln	mil. USD / USD mln.	Mil. EUR / EUR mln.	
TOTAL / TOTAL:	5,434,253,207	3,137.44	1,056.48	877.32	448,878
Acțiuni ale societăților listate la Cota Bursei / Equities of companies listed on the BSE	5,029,885,394	3,115.76	1,049.17	871.26	446,948
Acțiuni ale societăților nelistate, tranzacționate la BVB / Equities of traded, but not-listed companies (Free market)	12,606,196	5.40	1.84	1.53	1,723
Obligațiuni / Bonds	60,317	16.19	5.43	4.51	69
Drepturi de preferință / Rights	391,701,300	0.08	0.03	0.02	138

C. Indicatori înregistrați în martie 2006 / Figures in March 2006

Valori mobiliare / Securities	Volum / Volume	Valoare tranzacționată / Turnover			Nr. tranzacții / No. of trades
		mil. LEI/ RON mln	Mil.USD/ USD mln.	Mil.EUR/ EUR mln.	
TOTAL / TOTAL:	2,126,053,583	864.49	296.13	246.37	160,676
Acțiuni ale societăților listate la Cota Bursei / Equities of companies listed on the BSE	1,731,784,613	856.11	293.26	243.99	159,926
Acțiuni ale societăților nelistate, tranzacționate la BVB / Equities of traded, but not-listed companies (Free market)	2,542,674	4.16	1.43	1.18	590
Obligațiuni / Bonds	24,996	4.14	1.41	1.18	22
Drepturi de preferință / Rights	391,701,300	0.08	0.03	0.02	138

IV. PIAȚA ACȚIUNILOR / EQUITIES MARKET

A. SOCIETĂȚI ÎNSCRISE LA COTA BURSEI / LISTED COMPANIES

1. Evoluție comparativă a indicatorilor bursieri (2006/2005) / Comparison of figures (2006/2005)

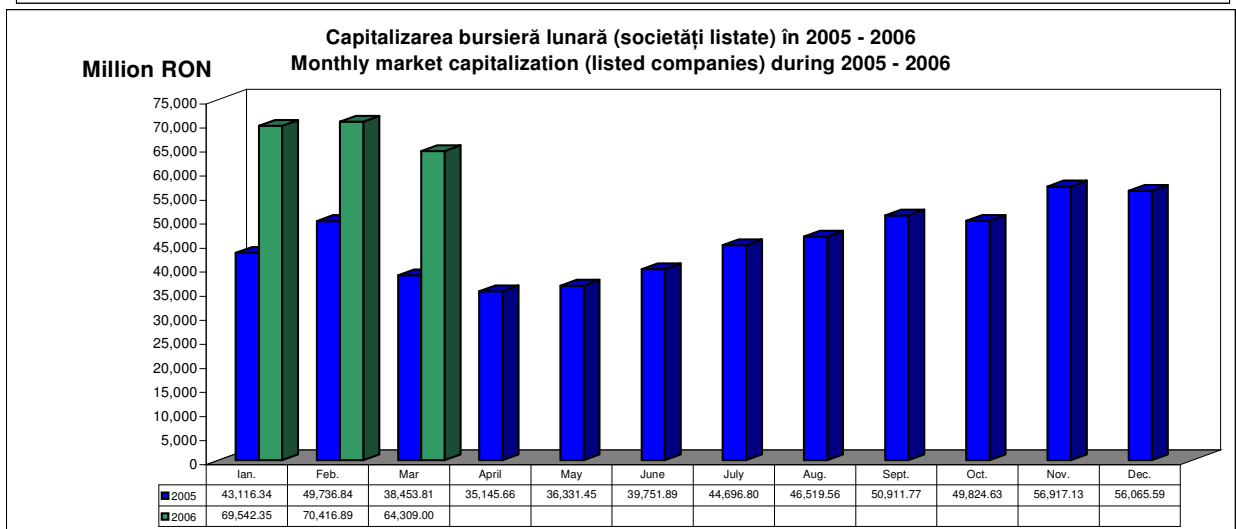
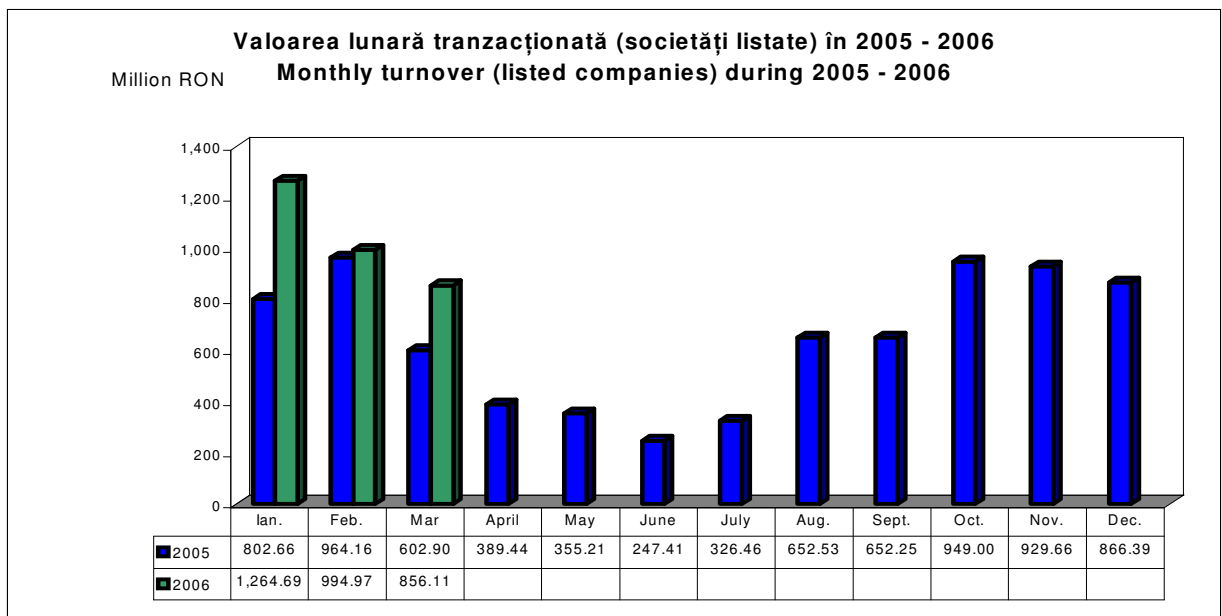

2. Indicatori pe sectoare de activitate / Main figures by sector

Sector de activitate/ Sector	Capitalizare bursieră Market capitalization (RON)	Valoarea tranzacționată Turnover (RON)	PER*	PBV	DIVY	TV
Farmaceutice / Pharmaceuticals	1,515,833,249	26,161,776	37.34	4.89	0.00	20.71
Energie / Energy	33,776,108,969	139,699,359	57.30	3.41	0.01	4.96
Materii prime și materiale / Raw Materials and Materials	2,467,104,656	2,789,193	15.04	1.55	5.57	1.36
Echiptamente / Equipment	1,659,212,622	27,162,160	17.97	2.08	1.72	19.64
Bunuri de larg consum / Consumer goods	416,593,670	10,173,709	13.12	1.83	1.03	29.31
Servicii / Services	257,994,649	1,425,277	15.00	1.23	2.21	6.63
Bănci și servicii financiare / Banks and financial services	22,483,457,968	630,365,087	31.23	6.92	1.55	33.64
IT / IT	214,165,037	5,416,224	13.63	5.66	0.00	30.35
Chimice / Chemicals	1,915,943,791	12,838,658	15.66	2.42	0.02	8.04

*PER pe sectoare este calculat pe baza capitalizării bursiere a societăților care au înregistrat profit. / PER is calculated based on market capitalization of companies which recorded profit

3. Capitalizare bursieră și valoare tranzacționată pe sectoare de activitate / Market capitalization and turnover by sector

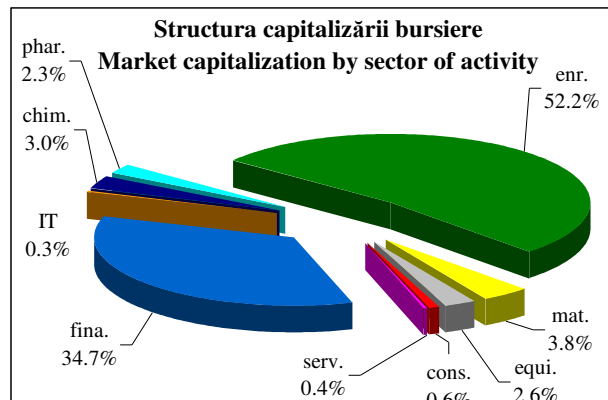
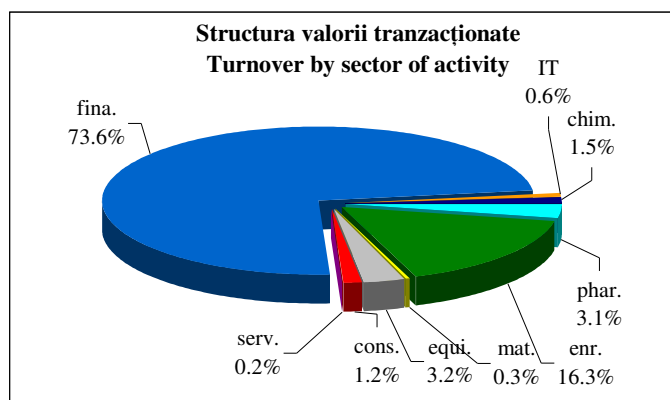

Sectoarele societăților comerciale listate la BVB / Sectors of the listed companies at the BSE:

"enr" = energie/energy, "mat" = materii prime și materiale/materials, "equi" = echipamente/equipment, "cons" = bunuri de larg consum/consumer goods, "serv" = servicii/services, "fina" = bănci și servicii financiare/banks and financial services, "chim" = chimice/chemicals, "phar" = farmaceutice/pharmaceuticals.

4. Evoluție zilnică a principalilor indicatori bursieri / Daily main figures

Data / Date	Indicele BET/ BET Index			Indicele BET-C/ BET-C Index			Indicele BET-FI/ BET-FI Index			Indicele ROTX/ ROTX Index
	RON	USD	EUR	RON	USD	EUR	RON	USD	EUR	RON
1-Mar-06	8,112.82	2,099.12	7,831.54	4,781.05	1,378.61	3,611.28	50,870.03	43,419.67	30,584.96	18,009.07
2-Mar-06	7,855.20	2,030.79	7,580.45	4,650.97	1,340.00	3,511.93	50,870.03	43,383.91	30,575.28	17,409.55
3-Mar-06	7,951.09	2,068.22	7,663.97	4,705.41	1,364.02	3,548.86	49,454.95	42,436.31	29,689.74	17,685.57
6-Mar-06	7,958.05	2,073.11	7,671.57	4,711.83	1,367.91	3,554.10	48,739.51	41,884.59	29,263.59	17,755.25
7-Mar-06	7,899.60	2,032.02	7,598.61	4,675.97	1,340.44	3,519.36	48,821.58	41,427.91	29,249.00	17,583.53
8-Mar-06	7,904.15	2,034.02	7,597.09	4,678.55	1,341.73	3,518.58	47,550.14	40,365.56	28,465.24	17,623.13
9-Mar-06	7,650.82	1,966.28	7,338.48	4,558.52	1,305.61	3,421.25	46,298.89	39,252.41	27,659.15	17,160.43
10-Mar-06	7,557.10	1,938.75	7,242.36	4,508.33	1,288.95	3,380.69	45,461.59	38,474.29	27,135.67	16,940.17
13-Mar-06	7,615.23	1,950.61	7,283.10	4,539.89	1,295.94	3,397.36	46,438.04	39,239.19	27,661.61	17,085.23
14-Mar-06	7,411.24	1,886.37	7,025.74	4,435.04	1,258.01	3,289.73	44,663.32	37,501.13	26,370.68	16,718.16
15-Mar-06	7,410.08	1,904.21	7,050.71	4,438.78	1,271.19	3,304.75	46,887.12	39,747.05	27,786.54	16,640.53
16-Mar-06	7,558.82	1,953.77	7,204.32	4,511.00	1,299.40	3,364.13	48,411.97	41,279.08	28,738.29	16,994.50
17-Mar-06	7,467.86	1,956.30	7,154.80	4,463.16	1,302.97	3,345.86	48,100.96	41,567.29	28,702.89	16,724.99
20-Mar-06	7,529.85	1,971.51	7,207.61	4,493.71	1,311.21	3,365.70	49,156.38	42,457.20	29,305.90	16,806.60
21-Mar-06	7,612.45	1,981.50	7,270.09	4,537.85	1,316.35	3,391.00	48,878.86	41,970.96	29,074.09	16,994.32
22-Mar-06	7,621.84	1,960.24	7,231.72	4,536.38	1,300.20	3,367.85	49,052.92	41,617.11	28,987.83	16,973.69
23-Mar-06	7,576.48	1,960.35	7,236.14	4,513.07	1,301.34	3,372.68	48,935.42	41,768.40	29,109.39	16,953.14
24-Mar-06	7,613.47	1,956.01	7,276.22	4,528.74	1,296.64	3,386.61	48,838.79	41,391.63	29,070.94	16,947.99
27-Mar-06	7,671.36	1,982.31	7,340.55	4,566.12	1,314.92	3,418.74	48,961.18	41,735.91	29,179.53	17,088.13
28-Mar-06	7,656.40	1,974.25	7,287.80	4,548.86	1,307.17	3,387.95	44,560.10	37,903.69	26,417.22	17,040.57
29-Mar-06	7,586.96	1,942.78	7,210.86	4,518.27	1,289.38	3,360.12	45,099.11	38,096.16	26,696.63	16,979.02
30-Mar-06	7,509.74	1,937.16	7,145.96	4,462.93	1,282.96	3,322.91	45,556.88	38,766.17	26,999.73	16,774.14
31-Mar-06	7,499.25	1,942.70	7,145.69	4,457.04	1,286.73	3,323.05	46,123.29	39,415.51	27,372.69	16,709.46

Data / Date	Acțiuni tranz. / Traded shares	Nr. Tranz./ No. of Trades	Val. Tranz./ Turnover			Capit. Bursieră/ Market cap.*		
			RON	USD	EUR	RON mln	USD mln.	EUR mln.
1-Mar-06	85,052,055	7,827	35,940,180	12,344,638	10,341,010	70,495.68	24,213.67	20,283.61
2-Mar-06	70,314,867	3,237	28,299,784	9,712,329	8,140,075	68,420.31	23,481.47	19,680.24
3-Mar-06	46,838,368	9,213	41,829,071	14,443,740	12,017,431	69,380.44	23,957.33	19,932.90
6-Mar-06	31,520,028	6,344	24,165,270	8,356,770	6,943,445	69,748.83	24,120.36	20,041.04
7-Mar-06	27,355,447	5,816	24,960,031	8,523,145	7,156,177	68,967.40	23,550.42	19,773.33
8-Mar-06	21,650,536	5,064	28,608,604	9,773,035	8,195,899	68,938.95	23,550.35	19,749.88
9-Mar-06	99,122,736	6,960	49,362,287	16,840,874	14,112,381	67,132.36	22,903.47	19,192.74
10-Mar-06	42,807,579	8,188	67,808,756	23,093,266	19,369,503	66,063.66	22,498.95	18,871.02
13-Mar-06	34,250,656	5,361	31,913,273	10,851,533	9,097,284	66,640.65	22,659.95	18,996.76
14-Mar-06	88,615,851	7,574	44,169,854	14,924,265	12,480,533	64,210.15	21,695.55	18,143.07
15-Mar-06	83,208,873	7,352	40,909,016	13,955,453	11,602,103	64,817.80	22,111.55	18,382.81
16-Mar-06	65,065,115	8,033	42,775,021	14,677,128	12,151,649	66,369.37	22,772.91	18,854.40
17-Mar-06	21,757,609	6,769	38,744,021	13,473,369	11,064,030	65,692.17	22,844.68	18,759.54
20-Mar-06	69,905,028	6,071	31,224,729	10,852,848	8,908,625	66,018.32	22,946.13	18,835.47
21-Mar-06	65,725,363	10,440	44,636,247	15,423,720	12,706,020	67,248.79	23,237.31	19,142.84
22-Mar-06	66,789,668	6,624	26,610,925	9,085,328	7,525,714	66,664.92	22,760.30	18,853.20
23-Mar-06	57,377,800	6,543	21,740,527	7,467,379	6,188,945	66,649.73	22,892.68	18,973.39
24-Mar-06	42,767,766	6,152	35,658,832	12,161,534	10,157,765	66,804.39	22,783.80	19,029.88
27-Mar-06	10,720,388	6,789	14,404,659	4,941,225	4,108,339	67,577.12	23,180.96	19,273.61
28-Mar-06	496,769,563	7,480	47,751,623	16,345,459	13,547,713	66,006.78	22,594.23	18,726.92
29-Mar-06	54,629,782	7,291	49,336,770	16,770,947	13,976,422	65,925.47	22,409.91	18,675.77
30-Mar-06	59,154,826	8,180	51,922,833	17,779,966	14,726,540	64,633.22	22,132.39	18,331.50
31-Mar-06	90,384,709	6,618	33,339,626	11,465,190	9,468,795	64,309.00	22,115.27	18,264.41
Total	1,731,784,613	159,926	856,111,938	293,263,138	243,986,396			
Medie /Average	75,294,983	6,953	37,222,258	12,750,571	10,608,104	66,900.67	22,931.03	19,076.88

* Inclusive capitalizarea bursieră a Societăților de Investiții Financiare (SIF) / Including the market capitalization of the Financial Investment Companies

5. Date generale cu privire la societățile listate / General data regarding the listed companies

Simbol (sector activitate) / Symbol (sector)	Denumire societate/ Company Name	Nr. acțiuni emise/ Issued shares	Valoare nominală/ Nominal value	Capital social/ Stock capital (RON)	Profit / Pierdere 2004/ Profit / Loss as of 2004 (RON)	Dividend total/ Total dividend (RON)
Categoria I (20 societati) / First tier (20 companies)						
ALR (mat)	ALRO Slatina	704,794,656	0.5000	352,397,328	127,808,672	131,238,484
ASP (enr)	RAFINĂRIA ASTRA ROMÂNĂ Ploiești	1,135,022,694	0.1000	113,502,269	-2,079,964	0
ATB (phar)	ANTIBIOTICE Iași	454,897,291	0.1000	45,489,729	12,424,687	0
AZO (chem)	AZOMUREȘ Tg.Mureș	526,032,633	0.1000	52,603,263	28,280,363	0
BCC (fina)	BANCA COMERCIALA CARPATICA Sibiu	1,032,850,654	0.1000	103,285,065	13,245,004	0
BIO (phar)	BIOFARM București	359,272,892	0.1000	35,927,289	8,683,273	0
BRD (fina)	BRD-GROUPE SOC. GENERALE București	696,901,518	1.0000	696,901,518	359,678,883	175,320,331
INX (mat)	OȚELINOX Târgoviște	10,665,114	2.5000	26,662,785	8,492,002	4,762,284
OLT (chem)	OLTCHIM Rm.Vâlcea	3,546,956,001	0.1000	354,695,600	83,631,140	0
RBR (equi)	RULMENTUL Brașov	149,629,911	0.2200	32,918,580	-2,024,446	0
RLS (chem)	ROLAST Pitești	308,084,493	0.1000	30,808,449	-4,303,714	0
SIF 1 (fina)	SIF 1 BANAT CRIȘANA Arad	548,849,268	0.1000	54,884,927	40,264,893	27,442,463
SIF 2 (fina)	SIF 2 MOLDOVA Bacău	519,089,588	0.1000	51,908,959	45,745,895	31,145,375
SIF 3 (fina)	SIF 3 TRANSILVANIA Brașov	546,071,666	0.1000	54,607,167	81,382,664	35,494,658
SIF 4 (fina)	SIF 4 MUNTENIA București	807,036,515	0.1000	80,703,652	42,891,323	40,351,826
SIF 5 (fina)	SIF 5 OLTENIA Craiova	580,165,714	0.1000	58,016,571	69,504,358	37,710,771
SOCP (serv)	SOCEP Constanța	56,000,506,078	0.1000	5,600,050,608	-973,677,328	0
SNP (enr)	PETROM București	343,425,744	0.1000	34,342,574	5,274,194	2,442,026
TBM (equi)	TURBOMECANICA București	14,777,699	2.5000	36,944,248	16,498,174	14,662,729
TLV (fina)	BANCA TRANSILVANIA Cluj	2,367,330,000	0.1000	236,733,000	60,828,560	0
Categoria a II-a (44 societati) / Second tier (45 companies)						
ABR (mat)	ABROM Bârlad	2,515,164	2.5000	6,287,910	-9,529,676	0
ALT (mat)	ALTUR Slatina	41,385,519	0.5000	20,692,760	1,637,732	899,392
AMO (chem)	AMONIL Slobozia	1,112,658,091	0.1000	111,265,809	958,029	0
APC (equi)	VAE – APCAROM Buzău	73,796,185	0.1000	7,379,619	2,266,169	0
ARM (equi)	ARMĂTURA Cluj	30,470,078	0.5000	15,235,039	263,680	213,220
ARS (equi)	AEROSTAR Bacău	11,713,653	2.5000	29,284,133	6,148,880	4,097,779
ART (equi)	ARTROM Slatina	12,268,020	2.5100	30,792,730	10,041,361	0
ASA (fina)	AGRAS – Grupul Wiener Städtische S.A.	34,277,510	0.2600	8,912,153	-3,646,221	0
BRK (fina)	SSIF Broker SA Cluj-Napoca	31,870,393	1.0000	31,870,393	5,941,621	0
BRM (cons)	BERMAS Suceava	15,391,392	0.7000	10,773,974	3,375,118	1,590,020
CBC (mat)	CARBOCHIM Cluj	3,882,399	2.5000	9,705,998	2,428,654	0
CMF (equi)	COMELF Bistrița	23,412,940	0.5800	13,579,505	2,303,148	1,347,100
CMP (equi)	COMP A Sibiu	77,800,870	0.1000	7,780,087	6,588,738	0
COS (mat)	MECHEL Târgoviște	56,432,888	2.5000	141,082,220	-54,554,525	0
CPR (chem)	CHIMOPAR București	6,751,325	2.5000	16,878,313	671,895	0
CRB (chem)	CARBID-FOX Târnăveni	127,911,880	0.1000	12,791,188	-2,563,475	0
ECT (equi)	Gr. Ind. ELECTROCONTACT Botoșani	119,000,000	0.1000	11,900,000	1,071,318	0

Simbol (sector activitate) / Symbol (sector)	Denumire societate/ Company Name	Nr. acțiuni emise/ Issued shares	Valoare nominală/ Nominal value	Capital social/ Stock capital (RON)	Profit / Pierdere 2004/ Profit / Loss as of 2004 (RON)	Dividend total/ Total dividend (RON)
EFO (serv)	Turism, Hoteluri, Restaurante Marea Neagra	192,653,511	0.1000	19,265,351	6,403,954	0
ELJ (equi)	ELECTROAPARATAJ București	148,515,691	0.1000	14,851,569	2,696,476	0
ENP (equi)	COMP. ENERGOPETROL Câmpina	2,024,655	2.5000	5,061,638	197,240	0
EPT (equi)	ELECTROPUTERE Craiova	124,167,954	0.1000	12,416,795	-16,950,792	0
EXC (cons)	KANDIA - EXCELENT București	120,632,340	0.1000	12,063,234	6,201,020	0
FLA (IT)	FLAMINGO International	87,058,958	0.1000	8,705,896	15,707,732	0
IMP (equi)	IMPACT București	796,528,221	0.1000	79,652,822	18,876,551	6,377,145
MECF (equi)	MECANICA Ceahlau	3,553,522	2.5000	8,883,805	1,830,910	0
MEF (equi)	MEFIN Sinaia	5,292,720	2.5000	13,231,800	1,112,224	0
MJM (serv)	M.J. MAILLIS București	10,431,728	1.0000	10,431,728	3,307,229	1,043,173
MPN (cons)	LOULIS	276,171,416	0.1000	27,617,142	-2,022,835	0
OIL (enr)	OIL TERMINAL Constanța	582,430,253	0.1000	58,243,025	5,174,186	2,657,341
PCL (chem)	POLICOLOR București	71,257,475	0.1000	7,125,748	4,222,574	0
PEI (serv)	PETROLEXPORTIMPORT	408,697	15.0000	6,130,455	2,210,277	2,210,274
PPL (chem)	PRODPLAST București	11,656,356	1.0000	11,656,356	2,262,136	342,834
PTR (equi)	ROMPETROL WELL SERVICES Ploiești	92,730,300	0.1000	9,273,030	725,082	0
RRC (enr)	ROMPETROL RAFINARE Constanta	21,099,276,002	0.1000	2,109,927,600	31,293,849	0
SCD (phar)	SICOMED București	416,961,150	0.1000	41,696,115	19,486,466	0
SLC (mat)	SILCOTUB Zalău	9,246,102	11.2200	103,741,264	-11,440,059	0
SNO (equi)	ȘANTIERUL NAVAL Orșova	8,657,260	2.5000	21,643,150	3,433,918	1,859,579
SOF (chem)	SOFERT Bacău	557,786,649	0.1000	55,778,665	-22,873,839	0
SRT (cons)	SIRETUL Pașcani	158,760,836	0.1000	15,876,084	986,894	0
STZ (chem)	SINTEZA Oradea	66,112,590	0.1500	9,916,889	383,493	0
UAM (equi)	UAMT Oradea	25,085,447	0.4500	11,288,451	166,490	0
UCM (equi)	U.C.M. Reșița	34,757,150	0.1000	3,475,715	17,916,159	0
VEL (cons)**	VEL PITAR Rm. Vâlcea	70,452,551	0.1000	7,045,255	7,832,714	0
VNC (cons)	VRANCART Adjud	527,277,146	0.1000	52,727,715	4,936,401	2,700,000
ZIM (mat)	ZIMTUB Zimnicea	3,863,055	2.5000	9,657,638	1,991,470	464,227

6. Indicatori bursieri ai societăților listate / Main figures of the listed companies

Simbol (sector)/ Symbol (sector)	Preț de închidere/ Closing price* (RON)	Capitaliz. Market cap. * (RON)	Valoare tranz. / Turnover (RON)	EPS* (LEI/act / RON /share)	PER*	DIVY *	P/BV	Lch./ Lqd.. % **
Categoria I (20 societati) / First tier (20 companies)								
ALR	2.7500 (ROL 27,500)	1,938,185,304.00	164,435.50	0.18	15.16	6.77	2.09	0.01
ASP	0.0406 (ROL 406)	46,081,921.38	119,556.81	0.00	-22.16	0.00	0.47	0.26
ATB	1.4100 (ROL 14,100)	641,405,180.31	4,635,898.57	0.03	51.62	0.00	5.47	0.72
AZO	0.2410 (ROL 2,410)	126,773,864.55	1,459,274.01	0.05	4.48	0.00	0.51	1.15
BCC	0.6250	645,531,658.75	3,927,628.46	0.01	48.74	0.00	#DIV/0!	0.61

Simbol (sector)/ Symbol (sector)	Pret de închidere/ Closing price* (RON)	Capitaliz. Market cap. * (RON)	Valoare tranz. / Turnover (RON)	EPS* (LEI/act / RON /share)	PER*	DIVY *	P/BV	Lch./ Lqd.. % **
	(ROL 6,250)							
BIO	0.6350 (ROL 6,350)	228,138,286.42	20,522,707.90	0.02	26.27	0.00	5.00	9.00
BRD	17.0000 (ROL 170,000)	11,847,325,806.00	110,552,091.60	0.52	32.94	1.48	#DIV/0!	0.93
INX	10.5000 (ROL 105,000)	111,983,697.00	17,089.00	0.80	13.19	4.25	0.79	0.02
OLT	0.4090 (ROL 4,090)	1,450,705,004.41	2,667,483.26	0.02	17.35	0.00	4.76	0.18
RBR	0.0950 (ROL 950)	14,214,841.55	582,320.50	-0.01	-7.02	0.00	0.35	4.10
RLS	0.0619 (ROL 619)	19,070,430.12	804,866.58	-0.01	-4.43	0.00	0.29	4.22
SIF 1	2.3600 (ROL 23,600)	1,295,284,272.48	63,561,164.19	0.07	32.17	2.12	2.12	4.91
SIF 2	2.2400 (ROL 22,400)	1,162,760,677.12	99,888,838.67	0.09	25.42	2.68	2.16	8.59
SIF 3	2.0700 (ROL 20,700)	1,130,368,348.62	102,392,537.29	0.15	13.89	3.14	1.57	9.06
SIF 4	1.5200 (ROL 15,200)	1,226,695,502.80	42,905,644.55	0.05	28.60	3.29	2.16	3.50
SIF 5	2.6100 (ROL 26,100)	1,514,232,513.54	108,572,417.24	0.12	21.79	2.49	1.95	7.17
SOCP	0.5650 (ROL 5,650)	31,640,285,934.07	71,331,795.12	-0.02	-32.50	0.00	3.37	0.23
SNP	0.2200 (ROL 2,200)	75,553,663.68	1,114,989.30	0.02	14.33	3.23	1.46	1.48
TBM	18.0000 (ROL 180,000)	265,998,582.00	5,439,799.40	1.12	16.12	5.51	3.77	2.05
TLV	1.4900 (ROL 14,900)	3,527,321,700.00	88,857,207.19	0.03	57.99	0.00	#DIV/0!	2.52
Categoria a II-a (44 societati) / Second tier (45 companies)								
ABR	1.6900 (ROL 16,900)	4,250,627.16	0.00	-3.79	-0.45	0.00	-0.38	0.00
ALT	1.3500 (ROL 13,500)	55,870,450.65	79,718.14	0.04	34.11	1.61	1.90	0.14
AMO	0.0990 (ROL 990)	110,153,151.01	3,963,614.57	0.00	114.98	0.00	1.41	3.60
APC	0.5150 (ROL 5,150)	38,005,035.28	126,816.01	0.03	16.77	0.00	0.95	0.33
ARM	0.5200 (ROL 5,200)	15,844,440.56	43,035.92	0.01	60.09	1.35	0.85	0.27
ARS	5.1000 (ROL 51,000)	59,739,630.30	361,980.40	0.52	9.72	6.86	1.49	0.61
ART	6.3000 (ROL 63,000)	77,288,526.00	267,375.30	0.82	7.70	0.00	0.96	0.35
ASA	0.3650 (ROL 3,650)	12,511,291.15	9,414.00	-0.11	-3.43	0.00	#DIV/0!	0.08
BRK	3.8100 (ROL 38,100)	121,426,197.33	9,698,143.76	0.19	20.44	0.00	3.71	7.99
BRM	2.1000 (ROL 21,000)	32,321,923.20	557,268.04	0.22	9.58	4.92	2.01	1.72
CBC	7.4000 (ROL 74,000)	28,729,752.60	131,385.00	0.63	11.83	0.00	0.85	0.46
CMF	1.6000 (ROL 16,000)	37,460,704.00	48,315.50	0.10	16.27	3.60	1.52	0.13
CMP	1.3100 (ROL 13,100)	101,919,139.70	2,611,483.86	0.08	15.47	0.00	1.06	2.56
COS	0.7000 (ROL 7,000)	39,503,021.60	0.00	-0.97	-0.72	0.00	0.24	0.00
CPR	2.6200 (ROL 26,200)	17,688,471.50	29,865.24	0.10	26.33	0.00	0.94	0.17
CRB	0.0390 (ROL 390)	4,988,563.32	485,980.60	-0.02	-1.95	0.00	1.50	9.74

Simbol (sector)/ Symbol (sector)	Preț de închidere/ Closing price* (RON)	Capitaliz. Market cap. * (RON)	Valoare tranz. / Turnover (RON)	EPS* (LEI/act / RON /share)	PER*	DIVY *	P/BV	Lch./ Lqd.. % **
ECT	0.1300 (ROL 1,300)	15,470,000.00	78,534.46	0.01	14.44	0.00	1.18	0.51
EFO	0.3500 (ROL 3,500)	67,428,728.85	68,033.62	0.03	10.53	0.00	0.56	0.10
ELJ	2.5000 (ROL 25,000)	371,289,227.50	0.00	0.02	137.69	0.00	6.36	0.00
ENP	2.9000 (ROL 29,000)	5,871,499.50	15,589.60	0.10	29.77	0.00	0.64	0.27
EPT	0.2950 (ROL 2,950)	36,629,546.43	1,252,272.96	-0.14	-2.16	0.00	0.40	3.42
EXC	0.6700 (ROL 6,700)	80,823,667.80	7,658,883.23	0.05	13.03	0.00	1.06	9.48
FLA	0.4100 (ROL 4,100)	214,165,036.68	5,416,224.05	0.03	13.63	0.00	5.66	2.53
IMP	0.6050 (ROL 6,050)	481,899,573.71	16,449,547.94	0.02	25.53	1.32	4.87	3.41
MECF	6.9500 (ROL 69,500)	24,696,977.90	1,353,066.50	0.52	13.49	0.00	0.92	5.48
MEF	1.8000 (ROL 18,000)	9,526,896.00	14,804.90	0.21	8.57	0.00	0.35	0.16
MJM	4.6000 (ROL 46,000)	47,985,948.80	2,290.50	0.32	14.51	2.17	2.57	0.00
MPN	0.4000 (ROL 4,000)	110,468,566.40	0.00	-0.01	-54.61	0.00	15.02	0.00
OIL	0.2950 (ROL 2,950)	171,816,924.64	496,191.96	0.01	33.21	1.55	1.37	0.29
PCL	1.6500 (ROL 16,500)	117,574,833.75	506,580.79	0.06	27.84	0.00	2.96	0.43
PEI	164.0000 (ROL 1,640,000)	67,026,308.00	239,964.00	5.41	30.32	3.30	3.81	0.36
PPL	2.8300 (ROL 28,300)	32,987,487.48	1,417,247.21	0.19	14.58	1.04	1.80	4.30
PTR	0.2400 (ROL 2,400)	22,255,272.00	376,470.50	0.01	30.69	0.00	0.56	1.69
RRC	0.0909 (ROL 909)	1,917,924,188.58	67,751,815.17	0.00	61.29	0.00	6.70	3.53
SCD	1.5500 (ROL 15,500)	646,289,782.50	1,003,169.91	0.05	33.17	0.00	4.39	0.16
SLC	26.0000 (ROL 260,000)	240,398,652.00	389,320.00	-1.24	-21.01	0.00	1.08	0.16
SNO	4.5000 (ROL 45,000)	38,957,670.00	18,822.00	0.40	11.34	4.77	0.74	0.05
SOF	0.0118 (ROL 118)	6,581,882.46	0.00	-0.04	-0.29	0.00	-10.14	0.00
SRT	0.0670 (ROL 670)	10,636,976.01	687,148.26	0.01	10.78	0.00	0.51	6.46
STZ	0.4450 (ROL 4,450)	29,420,102.55	1,503,745.53	0.01	76.72	0.00	2.01	5.11
UAM	0.5700 (ROL 5,700)	14,298,704.79	57,311.26	0.01	85.88	0.00	0.38	0.40
UCM	0.9700 (ROL 9,700)	66,758,174.20	0.00	0.26	3.73	0.00	-0.69	0.00
VEL	1.7200 (ROL 17,200)	121,178,387.72	630,379.99	0.11	15.47	0.00	1.90	0.52
VNC	0.1160 (ROL 1,160)	61,164,148.94	640,029.42	0.01	12.39	4.41	1.42	1.05
ZIM	2.4000 (ROL 24,000)	9,271,332.00	71,858.82	0.52	4.66	5.01	0.41	0.78

* Prețul ultimei tranzacții înregistrat în Secțiunea de Piața Regular; veniturile nete folosite pentru calculul "EPS", "PER" și "DIVY" sunt corespunzătoare bilanțului contabil de la 31.12.2004; numărul de acțiuni folosit pentru calculul capitalizării bursiere, EPS și PER este corespunzător capitalului social al societăților din luna martie 2006 / *The price of the last trade recorded in the Regular market segment; the net income used to calculate "EPS", "PER" and "DIVY" are as for December 31, 2004; the number of shares used to calculate market capitalization, EPS and PER corresponds to the companies stock capital in the month of March 2006.*

** Lichiditate / Liquidity

7. Top 15 în funcție de valoarea tranzacționată și Top 15 în funcție de capitalizarea bursieră / Top 15 by turnover and Top 15 by market capitalization

Top 15 în funcție de valoarea tranzacționată / Top 15 by turnover				Top 15 în funcție de capitalizarea bursieră / Top 15 by market capitalization		
Simbol/ Symbol	Nr. acțiuni tranzacționate/ No. of traded shares	Valoare tranzacționată / Turnover (RON)	Nr. tranzacții/ No. of trades	Simbol/ Symbol	Capitalizarea / Market capitalization	
					RON	% of total capitalization
BRD	6,157,220	110,552,091.60	3,488	SNP	31,640,285,934	48.90
SIF5	41,585,751	108,572,417.24	21,897	BRD	11,847,325,806	18.31
SIF3	47,156,298	102,392,537.29	22,135	TLV	3,527,321,700	5.45
SIF2	43,366,603	99,888,838.67	21,588	ALR	1,938,185,304	3.00
TLV	60,105,523	88,857,207.19	6,777	RRC	1,917,924,189	2.96
SNP	120,863,612	71,331,795.12	12,308	SIF5	1,514,232,514	2.34
RRC	747,890,035	67,751,815.17	9,377	OLT	1,450,705,004	2.24
SIF1	26,398,495	63,561,164.19	18,713	SIF1	1,295,284,272	2.00
SIF4	27,245,345	42,905,644.55	18,516	SIF4	1,226,695,503	1.90
BIO	31,489,951	20,522,707.90	3,779	SIF2	1,162,760,677	1.80
IMP	28,288,772	16,449,547.94	1,243	SIF3	1,130,368,349	1.75
BRK	2,440,495	9,698,143.76	1,624	SCD	646,289,783	1.00
EXC	11,100,605	7,658,883.23	124	BCC	645,531,659	1.00
TBM	319,014	5,439,799.40	340	ATB	641,405,180	0.99
FLA	13,489,665	5,416,224.05	467	IMP	481,899,574	0.74

8. A. Top 15 în funcție de variația prețului de referință (creșteri și descreșteri) / Top 15 by the reference price variation (increases and decreases)

Simbol/ Symbol	Preț la începutul lunii/ Price at beginning of month RON	Preț la finele lunii/ Price at end of month RON	Variație/ Variation (%)	Simbol/ Symbol	Preț la începutul lunii/ Price at beginning of month RON	Preț la finele lunii/ Price at end of month RON	Variație/ Variation (%)
ENP	2.5000 (ROL 25,000)	2.9000 (ROL 29,000)	16.00	RBR	0.1330 (ROL 1,330)	0.0950 (ROL 950)	-28.57
EPT	0.2550 (ROL 2,550)	0.2950 (ROL 2,950)	15.69	SIF4	1.7500 (ROL 17,500)	1.5200 (ROL 15,200)	-13.14
AZO	0.2170 (ROL 2,170)	0.2410 (ROL 2,410)	11.06	SRT	0.0770 (ROL 770)	0.0670 (ROL 670)	-12.99
PCL	1.5000 (ROL 15,000)	1.6500 (ROL 16,500)	10.00	RRC	0.1040 (ROL 1,040)	0.0909 (ROL 909)	-12.60
IMP	0.5550 (ROL 5,550)	0.6050 (ROL 6,050)	9.01	BRM	2.4000 (ROL 24,000)	2.1000 (ROL 21,000)	-12.50
ALT	1.2400 (ROL 12,400)	1.3500 (ROL 13,500)	8.87	SIF3	2.3600 (ROL 23,600)	2.0700 (ROL 20,700)	-12.29
ASA	0.3400 (ROL 3,400)	0.3650 (ROL 3,650)	7.35	CRB	0.0440 (ROL 440)	0.0390 (ROL 390)	-11.36
VEL	1.6200 (ROL 16,200)	1.7200 (ROL 17,200)	6.17	BRD	19.1000 (ROL 191,000)	17.0000 (ROL 170,000)	-10.99
TBM	17.1000 (ROL 17,100)	18.0000 (ROL 180,000)	5.26	OLT	0.4590 (ROL 4,590)	0.4090 (ROL 4,090)	-10.89
APC	0.4900 (ROL 4,900)	0.5150 (ROL 5,150)	5.10	MEF	2.0100 (ROL 20,100)	1.8000 (ROL 18,000)	-10.45

Simbol/ Symbol	Preț la începutul lunii/ Price at beginning of month RON	Preț la finele lunii/ Price at end of month RON	Variație/ Variation (%)	Simbol/ Symbol	Preț la începutul lunii/ Price at beginning of month RON	Preț la finele lunii/ Price at end of month RON	Variație/ Variation (%)
MJM	4.4000 (ROL 44,000)	4.6000 (ROL 46,000)	4.55	ARM	0.5800 (ROL 5,800)	0.5200 (ROL 5,200)	-10.34
CBC	7.2000 (ROL 72,000)	7.4000 (ROL 74,000)	2.78	ALR	3.0500 (ROL 30,500)	2.7500 (ROL 27,500)	-9.84
ASP	0.0400 (ROL 400)	0.0406 (ROL 406)	1.50	SNP	0.6250 (ROL 6,250)	0.5650 (ROL 5,650)	-9.60
CPR	2.6000 (ROL 26,000)	2.6200 (ROL 26,200)	0.77	SIF2	2.4700 (ROL 24,700)	2.2400 (ROL 22,400)	-9.31
RLS	0.0615 (ROL 615)	0.0619 (ROL 619)	0.65	BRK	4.1600 (ROL 41,600)	3.8100 (ROL 38,100)	-8.41

8. B Pretul minim si pretul maxim al actiunilor societatile listate de la inceputul anului si pana la sfarsitul lunii martie / Minimum and maximum price of listed companies from the beginning of the year until the end of March

Simbol/ Symbol	Denumire societate/ Company Name	ISIN	Pret minim de la inceputul anului / Minimum price from beginning of year	Pret maxim de la inceputul anului / Maximum price from beginning of year
ALR	ALRO Slatina	ROALROACNOR0	2.6100 (ROL 26,100)	3.5500 (ROL 35,500)
ASP	Rafinaria ASTRA ROMANA Ploiesti	RORAFIACNOR4	0.0340 (ROL 340)	0.0510 (ROL 510)
ATB	ANTIBIOTICE Iasi	ROATBIACNOR9	0.9850 (ROL 9,850)	1.4900 (ROL 14,900)
AZO	AZOMURES Tg. Mures	ROAZOMACNOR1	0.1870 (ROL 1,870)	0.2630 (ROL 2,630)
BCC	BANCA CARPATICA	ROBACRACNOR6	0.5800 (ROL 5,800)	0.6600 (ROL 6,600)
BIO	BIOFARM București		0.5300 (ROL 5,300)	0.7000 (ROL 7,000)
BRD	BRD-GROUPE SOC.GENERALE	ROBRDBACNOR2	14.2000 (ROL 142,000)	19.8000 (ROL 198,000)
INX	OTELINOX Targoviste	ROINXOACNOR7	9.5000 (ROL 95,000)	10.5000 (ROL 105,000)
OLT	OLTCHIM Rm. Valcea	ROOLTACNOR2	0.3800 (ROL 3,800)	0.5000 (ROL 5,000)
RBR	RULMENTUL Brasov	RORBRVACNOR0	0.0940 (ROL 940)	0.1470 (ROL 1,470)
RLS	ROLAST Pitesti	ORROPIACNOR4	0.0600 (ROL 600)	0.0800 (ROL 800)
SIF1	SIF 1 : BANAT – CRISANA	ROSIFAACNOR2	2.2400 (ROL 22,400)	2.7400 (ROL 27,400)
SIF2	SIF 2 : MOLDOVA	ROSIFBACNOR0	2.1700 (ROL 21,700)	2.7200 (ROL 27,200)
SIF3	SIF 3 : TRANSILVANIA	ROSIFCACNOR8	2.0100 (ROL 20,100)	2.4600 (ROL 24,600)
SIF4	SIF 4 : MUNTENIA	ROSIFDACNOR6	1.4400 (ROL 14,400)	1.9500 (ROL 19,500)
SIF5	SIF 5 : OLTENIA	ROSIFEACNOR4	2.4500 (ROL 24,500)	3.0500 (ROL 30,500)
SOCP	SOCEP Constanța		0.4870 (ROL 4,870)	0.6450 (ROL 6,450)
SNP	PETROM	ROSNPPACNOR9	0.2090	0.2630

			(ROL 2,090)	(ROL 2,630)
TBM	TURBOMECANICA	ROTBMBACNOR9	12.8000 (ROL 128,000)	18.0000 (ROL 180,000)
TLV	BANCA TRANSILVANIA	ROTLVAACNOR1	1.3100 (ROL 13,100)	1.5000 (ROL 15,000)
ABR	ABROM Barlad	ROABRMACNOR5	0.0000	0.0000
ALT	ALTUR SA Slatina	ROALTCACNOR1	1.1900 (ROL 11,900)	1.3500 (ROL 13,500)
AMO	AMONIL Slobozia	ROAMOIACNOR7	0.0805 (ROL 805)	0.1100 (ROL 1,100)
APC	APCAROM Buzau	ROAPCKACNOR1	0.4650 (ROL 4,650)	0.5300 (ROL 5,300)
ARM	ARMATURA Cluj – Napoca	ROARMAACNOR7	0.4900 (ROL 4,900)	0.7200 (ROL 7,200)
ARS	AEROSTAR Bacau	ROAEROACNOR5	4.0500 (ROL 40,500)	5.6000 (ROL 56,000)
ART	ARTROM Slatina	ROARTFACNOR1	4.7000 (ROL 47,000)	7.0000 (ROL 70,000)
ASA	WIENER STADTISCHE	ROASASACNOR2	0.3000 (ROL 3,000)	0.4100 (ROL 4,100)
BRK	S.S.I.F BROKER	ROBRKOACNOR0	2.9800 (ROL 29,800)	4.2200 (ROL 42,200)
BRM	BERMAS Suceava	ROBEMAACNOR3	1.9400 (ROL 19,400)	2.6200 (ROL 26,200)
CBC	CARBOCHIM Cluj – Napoca	ROCBCHACNOR3	6.2500 (ROL 62,500)	7.4000 (ROL 74,000)
CMF	COMELF Bistrita	ROCMBFACNOR6	1.5200 (ROL 15,200)	1.8500 (ROL 18,500)
CMP	COMPASIBIU	ROCMPSACNOR9	1.2400 (ROL 12,400)	2.3000 (ROL 23,000)
COS	MECHEL Targoviste	ROCOSUACNOR5	0.7000 (ROL 7,000)	0.7000 (ROL 7,000)
CPR	CHIMOPAR Bucuresti	ROCHIMACNOR7	2.1100 (ROL 21,100)	2.9500 (ROL 29,500)
CRB	CARBID - FOX Tarnaveni	ROCRBFACNOR5	0.0300 (ROL 300)	0.0691 (ROL 691)
ECT	Gr. Ind. ELECTROCONTACT Botosani	ROELBOACNOR6	0.1210 (ROL 1,210)	0.1540 (ROL 1,540)
EFO	Tursim, Hoteluri, Restaurante Marea Neagra	ROEFRIACNOR6	0.2830 (ROL 2,830)	0.3500 (ROL 3,500)
ELJ	ELECTROAPARATAJ Bucuresti	ROELJBACNOR6	0.0000	0.0000
ENP	Compania ENERGOPETROL Campina	ROENPCACNOR7	2.2000 (ROL 22,000)	2.9000 (ROL 29,000)
EPT	ELECTROPUTERE Craiova	ROELPUACNOR3	0.2400 (ROL 2,400)	0.3200 (ROL 3,200)
EXC	KANDIA - EXCELENT Bucuresti	ROEXCEACNOR0	0.6650 (ROL 6,650)	0.7100 (ROL 7,100)
FLA	FLAMINGO International	ROFLAMACNOR9	0.3950 (ROL 3,950)	0.4300 (ROL 4,300)
IMP	IMPACT Bucuresti	ROIMPCACNOR0	0.4450 (ROL 4,450)	0.6350 (ROL 6,350)
MECF	MECANICA Ceahlau		6.3000 (ROL 63,000)	7.6000 (ROL 76,000)
MEF	MEFIN Sinaia	ROMEFSACNOR6	1.7800 (ROL 17,800)	2.4300 (ROL 24,300)
MJM	MAILLIS Romania	ROMJMAACNOR9	4.0000	4.7500

			(ROL 40,000)	(ROL 47,500)
MPN	LOULIS	ROMPNTACNOR4	0.0000	0.0000
OIL	OIL TERMINAL	ROOILTACNOR4	0.2650 (ROL 2,650)	0.3120 (ROL 3,120)
PCL	POLICOLOR Bucuresti	ROPCLACNOR0	1.2800 (ROL 12,800)	1.7200 (ROL 17,200)
PEI	PETROLEXPORTIMPORT	ROPEIMACNOR6	150.0000 (ROL 1,500,000)	193.8000 (ROL 1,938,000)
PPL	PRODPLAST Bucuresti	ROPRLAACNOR7	2.5500 (ROL 25,500)	2.9800 (ROL 29,800)
PTR	ROMPETROL WELL SERVICES	ROPEAACNOR0	0.2150 (ROL 2,150)	0.2770 (ROL 2,770)
RRC	ROMPETROL RAFINARE Constanta	ROPTRMACNOR5	0.0780 (ROL 780)	0.1230 (ROL 1,230)
SCD	SICOMED Bucuresti	ROSCDBACNOR8	1.3500 (ROL 13,500)	1.5600 (ROL 15,600)
SLC	SILCOTUB Zalau	ROSIUBACNOR9	20.0000 (ROL 200,000)	27.5000 (ROL 275,000)
SNO	SANTIERUL NAVAL Orsova	ROSAUVACNOR4	4.1300 (ROL 41,300)	5.7000 (ROL 57,000)
SOF	SOFERT Bacau	ROSOFEACNOR2	0.0000	0.0000
SRT	SIRETUL Pascani	ROSRTPACNOR2	0.0649 (ROL 649)	0.0890 (ROL 890)
STZ	SINTEZA Oradea	ROSTZOACNOR8	0.2550 (ROL 2,550)	0.5200 (ROL 5,200)
UAM	UAMT Oradea	ROUAMTACNOR1	0.5500 (ROL 5,500)	0.6600 (ROL 6,600)
UCM	U.C.M.R Resita	RORESYACNOR6	0.0000	0.0000
VEL	VEL PITAR Rm. Valcea	ROMPRVACNOR1	1.6100 (ROL 16,100)	2.5600 (ROL 25,600)
VNC	VRANCART Adjud	ROVRJUACNOR7	0.0950 (ROL 950)	0.1370 (ROL 1,370)
ZIM	ZIMTUB Zimnicea	ROZIMBACNOR1	2.4000 (ROL 24,000)	3.3500 (ROL 33,500)

9. Cumpărări și vânzări ale investitorilor nerezidenți în perioada 2005-2006 / Purchases and sales by non-residents during 2005 - 2006

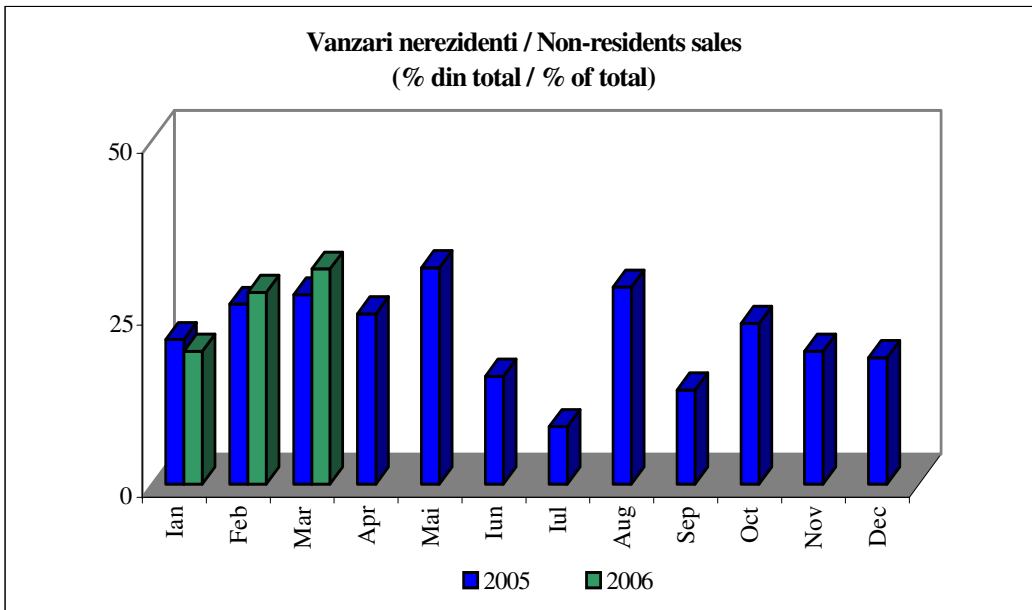
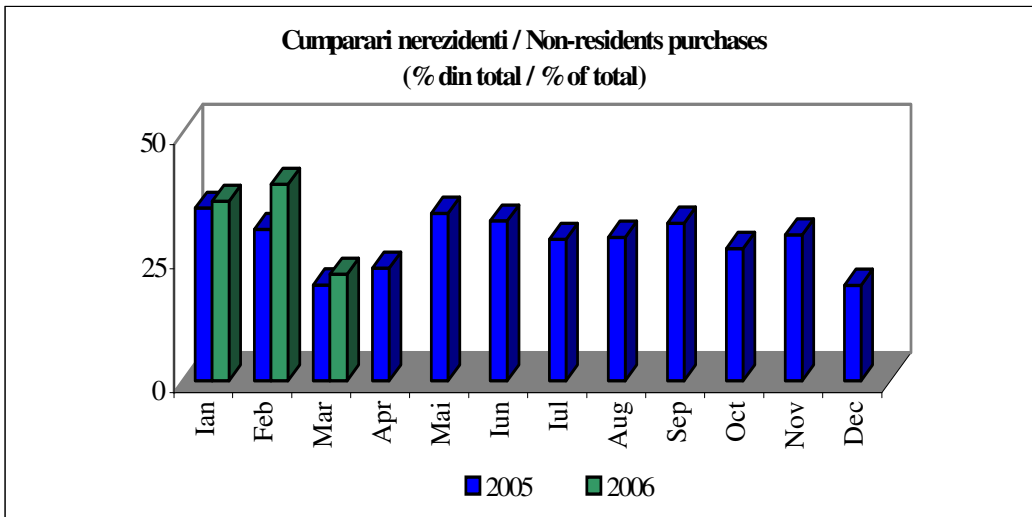

10. Indicatori ai societăților de investiții financiare / Main figures of the financial investment companies

▪ Date de tranzacționare / Trading data

Data/ Date	Acțiuni Tranzacționate/ Traded shares	Acțiuni tranzacționate/ Traded shares (% of total)	Valoare Tranzacționată/ Turnover (RON)	Valoare Tranzacționată/ Turnover (% of total)	Capitalizare/ Market Capitalization (RON)	Capitalizare/ Market Capitalization (% of total)
01-Mar-06	5,577,731	6.56	13,361,464.90	37.18	6,980,720,977	9.90
02-Mar-06	0	0.00	0.00	0.00	6,980,720,977	10.20
03-Mar-06	13,128,813	28.03	30,416,322.96	72.72	6,786,534,772	9.78
06-Mar-06	5,739,796	18.21	13,728,965.42	56.81	6,688,357,529	9.59
07-Mar-06	4,671,685	17.08	10,647,963.25	42.66	6,699,619,903	9.71
08-Mar-06	7,617,952	35.19	17,548,298.95	61.34	6,525,143,948	9.47
09-Mar-06	10,537,019	10.63	24,209,058.15	49.04	6,353,439,144	9.46
10-Mar-06	17,362,610	40.56	37,632,081.01	55.50	6,238,539,435	9.44
13-Mar-06	7,954,552	23.22	17,879,736.99	56.03	6,372,533,823	9.56
14-Mar-06	10,891,498	12.29	24,367,000.72	55.17	6,128,994,780	9.55
15-Mar-06	10,334,024	12.42	22,411,857.93	54.78	6,434,159,529	9.93
16-Mar-06	10,639,188	16.35	24,525,315.27	57.34	6,643,409,919	10.01
17-Mar-06	8,498,354	39.06	19,915,001.83	51.40	6,600,731,724	10.05
20-Mar-06	5,527,742	7.91	13,362,433.67	42.79	6,745,563,305	10.22
21-Mar-06	11,085,051	16.87	25,543,446.89	57.23	6,707,480,473	9.97
22-Mar-06	4,276,972	6.40	9,642,017.51	36.23	6,731,366,194	10.10
23-Mar-06	3,205,266	5.59	7,294,662.37	33.55	6,715,241,658	10.08
24-Mar-06	3,933,046	9.20	9,157,238.14	25.68	6,701,981,022	10.03
27-Mar-06	3,736,158	35.99	8,262,089.80	57.37	6,718,775,856	9.94
28-Mar-06	7,061,076	5.92	16,151,040.50	33.88	6,114,830,058	9.26
29-Mar-06	17,069,930	31.25	36,408,730.88	73.80	6,188,796,829	9.39
30-Mar-06	11,259,396	19.56	23,457,091.95	45.18	6,251,614,490	9.67
31-Mar-06	5,644,633	6.90	11,398,782.85	34.19	6,329,341,313	9.84
Total & average	185,752,492	13.82	417,320,601.94	48.75	6,549,473,811	9.79

▪ Date financiare / Financial data

Denumire societate/ Company name	January 2006			February 2006			Variația activului net/ Variation of net asset value	Variația Prețului/ Variation of price
	Activ net/ Net asset value (mil. RON / mln. RON)	Activ Unitar Net asset/ Share	Preț la finele lunii/ Price at end of month	Activ net/ Net asset value (mil. RON / mln. RON)	Activ Unitar Net asset/ Share	Preț la finele lunii/ Price at end of month		
SIF Banat- Crișana	1,298.04	2.3650	2.3980 (ROL 23,980)	1,325.40	2.4149	2.3567 (ROL 23,567)	2.11	-1.72
SIF Moldova	1,154.46	2.2240	2.3904 (ROL 23,904)	1,198.00	2.3079	2.2658 (ROL 22,658)	3.77	-5.21
SIF Transilvania	1,365.64	2.5008	2.2741 (ROL 22,741)	1,401.00	2.5656	2.0766 (ROL 20,766)	2.59	-8.68
SIF Muntenia*	1005.33	1.2457	1.6859 (ROL 16,859)	1187.67	1.4716	1.4948 (ROL 14,948)	18.14	-11.34
SIF Oltenia	1,773.06	3.0561	2.7346 (ROL 27,346)	1,766.45	3.0447	2.6037 (ROL 26,037)	-0.37	-4.79

*Activ net si activ unitar la 17 martie 2006 / Net asset and net asset/share on March 17, 2006.

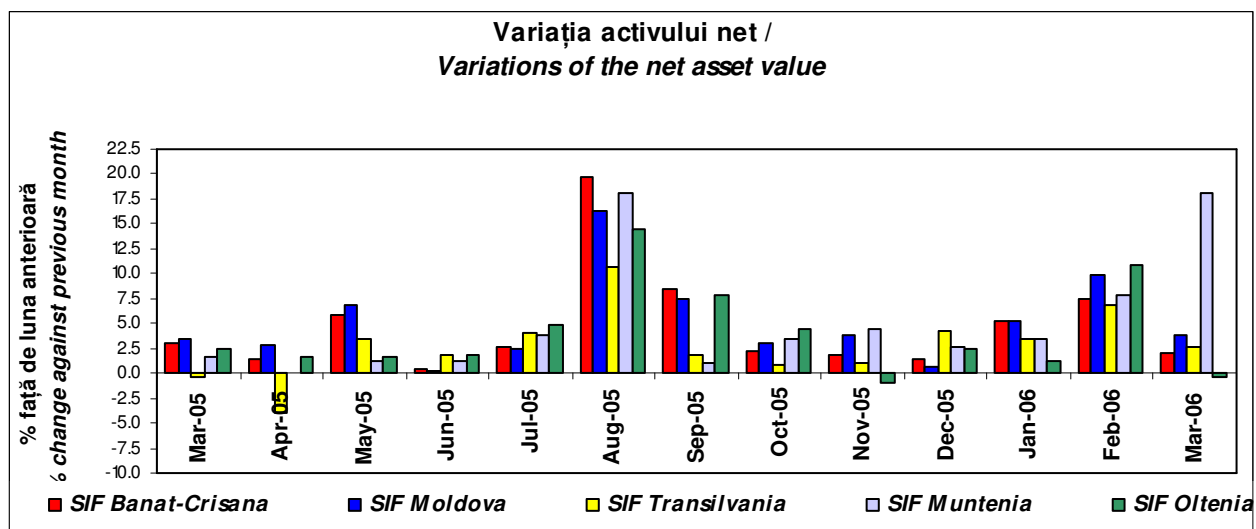

B. SOCIETĂȚI NELISTATE TRANZACȚIONATE LA BVB / TRADED BUT NOT LISTED COMPANIES

Data/ Date	Nr. acțiuni tranzacționate/ Traded shares	Valoare tranzacționată / Turnover			Nr. tranzacții/ No. of trades
		RON	USD	EUR	
1-Mar-06	41,184	40,679.01	13,972	11,705	21
2-Mar-06	59,315	21,557.47	7,398	6,201	26
3-Mar-06	5,229	5,839.33	2,016	1,678	18
6-Mar-06	14,770	10,468.36	3,620	3,008	13
7-Mar-06	82,254	14,768.05	5,043	4,234	31
8-Mar-06	266,650	147,300.12	50,319	42,199	39
9-Mar-06	52,054	7,262.79	2,478	2,076	21
10-Mar-06	192,784	15,004.58	5,110	4,286	24
13-Mar-06	8,957	8,274.50	2,814	2,359	27
14-Mar-06	15,989	19,548.25	6,605	5,524	33
15-Mar-06	5,735	21,015.12	7,169	5,960	20
16-Mar-06	1,003,442	3,669,330.01	1,259,034	1,042,394	38
17-Mar-06	60,875	16,967.34	5,900	4,845	33
20-Mar-06	31,738	13,089.05	4,549	3,734	27
21-Mar-06	3,921	4,944.00	1,708	1,407	16
22-Mar-06	54,408	17,535.57	5,987	4,959	22
23-Mar-06	320,948	12,684.20	4,357	3,611	34
24-Mar-06	15,920	43,015.87	14,671	12,253	22
27-Mar-06	6,759	4,596.06	1,577	1,311	27
28-Mar-06	5,594	2,789.22	955	791	17
29-Mar-06	95,279	10,270.98	3,491	2,910	15
30-Mar-06	98,529	31,323.53	10,726	8,884	42
31-Mar-06	100,340	25,843.18	8,887	7,340	24
Total	2,542,674	4,164,106.59	1,428,388	1,183,669	590

Indicatori bursieri ai societăților nelistate / main figures of the unlisted companies

	Simbol / Symbol	Denumire societate / Company name	Nr. acțiuni emise / Issued shares	Valoare nominală / Nominal value	Nr. acțiuni tranzacționate / No. of traded shares	Valoare tranzacționată / Turnover (RON)	Nr. tranzacții / No. of trades
1	AER	AEROTEH București	1,072,894	2.5000	1,299	35,393.20	23
2	ALB	ALBAPAM S.A Alba-Iulia	10,070,600	0.1000	258,820	80,229.48	6
3	ALF	MOBILĂ ALFA Oradea	15,295,725	0.1000	3,480	284.16	4
4	AMC	AMCO Otopeni	310,586	13.0000	80	324.00	2
5	AMY	AMYLON Sibiu	22,027,000	0.1000	4,803	480.30	1
6	APS	APSA Baia Mare	10,314,425	0.1000			
7	AUR	AURORA Tg. Frumos Iași	182,996	2.5000	805	5,230.50	9
8	BTR	BANCA TURCO-ROMÂNĂ București	345,600,000	0.1000			
9	CER	CERCON ARIEȘUL Câmpia Turzii	14,669,025	0.1000	19,700	7,703.25	9
10	CIP	CIPROM Ploiești	55,896,878	0.1000	3,341	220.46	5
11	DOR	DOROBANȚUL Ploiești	17,804,755	0.3000	24,776	8,409.00	26
12	EFN	EUROFINANCES Târgoviște	2,329,600	0.1000			
13	ELC	ELECTROCERAMICA Turda	339,181	2.5000			
14	EPN	EMA Piatra Neamț	7,117,950	0.1000	46,745	16,563.82	24
15	FAU	FAUR București	10,950,878	2.5000	157	70.99	4
16	FEL	FELEACUL Cluj	6,180,525	0.1000	69,814	33,544.19	24
17	FSP	FORAJ SONDE Ploiești	445,773	2.5000	14,498	49,740.80	19
18	GDP	Grupul Editorilor si Difuzorilor de Presa București	605,790	10.0000	4,557	107,476.80	9
19	GRX	GRIMEX Tg. Jiu	994,465	5.5000	2,100	102.00	3
20	HTR	HITROM Vaslui	6,030,465	2.5000			
21	IAI	I.A.I.F.O. Zalău	6,151,260	2.5000			
22	IDA	INDAGRARA Arad	55,230,400	0.1000	320,501	3,210.01	10
23	MDS	MOLDOSIN Vaslui	2,680,952	2.5000	11,050	1,135.00	11
24	MOL	MOLDOMOBILA Iași	25,138,150	0.1000			
25	NCL	NICOLINA Iași	3,535,130	2.5000			
26	NVL	NAVOL Oltenița	98,559,669	0.2100	600,557	30,459.92	55
27	PTS	Petrosub Balc	19,070,162	2.4000			
28	RAF	RAFO Onești	161,362,718	2.5000	8,075	15,273.73	92
29	RBL	RULMENȚI Bârlad	40,113,688	2.5000	1,308	5,472.10	12
30	RCR	ROCAR București	32,275,280	0.1000			
31	ROB	ROBINETE INDUSTRIALE Bacău	1,137,495	2.5000			
32	SDT	SIDERTRANS Călărași	6,074,371	0.1000	52,351	18,408.96	16
33	SEM	SEMĂNĂTOAREA București	10,284,341	2.9500	10,046	85,892.85	66
34	SMS	SOMEȘ Dej	11,172,000	2.1000	3,000	3,140.00	2
35	SNC	ȘANTIERUL NAVAL Constanța	64,997,704	2.5000	2,633	5,083.85	29
36	STR	STRATUSMOB Blaj	32,798,361	0.1000	1,992	179.28	3
37	TMR	TOMIRIS Iași	1,056,567	2.5000	210	630.00	3
38	TRM	TREMAG Tulcea	767,567	2.5000			
39	UPS	BEGA UPSOM Ocna Mureș	22,315,728	2.5000	837,716	3,484,588.88	6
40	UTN	UTON Onești	802,480	2.6000			
41	UZC	UZUC Ploiești	4,399,429	2.5000	7,160	19,744.90	17
42	UZT	UZTEL Ploiești	1,170,800	2.5000	1,145	2,931.60	9
43	VAC	PRODVINALCO Cluj	20,989,007	0.1000	229,955	142,182.56	91
	TOTAL		#	#	2,542,674	4,164,106.59	590

V. PIATA OBLIGAȚIUNILOR / BOND MARKET

A. Informații principale obligațiuni municipale / Main information on municipal bonds

Caracteristici / Characteristics	Simbol / Symbol	Valoarea totală a emisiunii / Total issue value (RON)	Principal / Principal (RON)	Rata anuală a cuponului curent / Current annual coupon rate	Data de emisiune / Issue Date	Data scadenței / Maturity
Obligațiuni municipale Predeal / Predeal municipal bonds (2 nd issue)	PRD06	750,000	40.0000	6%	01/11/2002	14/04/2006
Obligațiuni municipale Alba-Iulia / Alba-Iulia municipal bonds (2 nd issue)	ALB06	2,400,000	30.0000	8%	21/10/2003	28/04/2006
Obligațiuni municipale Oradea / Oradea municipal bonds (1 st issue)	ORD06	10,000,000	50.0000	7.98%	22/05/2003	05/05/2006
Obligațiuni municipale Tg. Mureș / Tg. Mureș municipal bonds (2 nd issue)	TGM06	3,000,000	20.0000	8%	13/02/2004	15/07/2006
Obligațiuni municipale Arad / Arad municipal bonds	ARA06	6,500,000	16.6000	14%	12/08/2003	16/07/2006
Obligațiuni municipale Sebeș / Sebeș municipal bonds	SEB07	1,500,000	35.0000	9%	21/04/2004	15/03/2007
Obligațiuni municipale Sebeș / Sebeș municipal bonds	SAC07	3,000,000	80.0000	8%	28/06/2004	15/06/2007
Obligațiuni municipale Deva / Deva municipal bonds (1 st issue)	DEV08	5,800,000	60.0000	8%	15/09/2003	24/08/2008
Obligațiuni municipale Deva / Deva municipal bonds (2 nd issue)	DEV08A	1,916,000	87.5000	8%	14/10/2004	30/09/2008
Obligațiuni municipale Aiud / Aiud municipal bond (2 nd issue)	AIU08	1,050,000	100.0000	10%	03/02/2005	01/09/2008
Obligațiuni municipale Bacău / Bacău municipal bonds (2 nd issue)	BAC08	8,950,000	75.0000	9%	19/06/2004	15/09/2008
Obligațiuni municipale Oradea / Oradea municipal bond (2 nd issue)s	ORD10	15,000,000	150.0000	10%	24/06/2004	25/05/2010
Obligațiuni municipale Timișoara / Timișoara municipal bonds (2 nd issue)	TIM11	20,000,000	91.0000	8.25%	07/07/2005	01/03/2011

B. Informații principale obligațiuni corporative / Main information on corporate bonds

Caracteristici / Characteristics	Simbol / Symbol	Valoarea totală a emisiunii / Total issue value (RON)	Principal / Principal (RON)	Rata anuală a cuponului curent / Current annual coupon rate	Data de emisiune / Issue Date	Data scadenței / Maturity
Obligațiuni corporative TBI Leasing / TBI Leasing corporate bonds	TBI06	2,450,000 645,297 EUR	0.658 EUR	6.5%	15/09/2003	31/08/2006
Obligațiuni corporative BCR Leasing / BCR Leasing corporate bonds	BCL07	7,500,000 1,834,144 EUR	100.0000 24.4553 EUR	6%	01/04/2004	16/03/2007
Obligațiuni corporative BRD – GSG / BRD – GSG corporate bonds	BRD07A	50,000,000	2,500.0000	8.53%	20/04/2004	21/03/2007
Obligațiuni corporative Hexol Lubricants / Hexol corporate bonds	HXL07	1,301,000	100.0000	7.5%	23/05/2005	23/05/2007
Obligațiuni corporative Raiffeisen Bank / Raiffeisen Bank corporate bonds	RZB07A	138,000,000	500.0000	6.63%	04/06/2004	04/06/2007
Obligațiuni corporative Finansbank / Finansbank corporate bonds	FRB07A	41,000,000	1,000.0000	5.5%	05/11/2004	05/11/2007

C. Date de tranzacționare / Trading data

Simbol/ Symbol	Volum/ Volume	Preț net mediu/ Average clean price(%)	Valoare tranzacționată /Turnover			Nr. tranzacții/ No. of trades
			RON	USD	EUR	
BCL07	100	100.00	8,660.30	2,972	2,460	1
BRD07A	256	97.98	641,301.47	218,195	182,722	7
FBR07A	250	94.75	241,710.42	82,507	69,161	2
ORD06	200	100.00	10,068.72	3,500	2,873	1
RZB07A	2,495	99.75	1271668	432,412	360,274	8
TIM11	21,695	103.00	1,962,189.64	670,307	562,135	3
TOTAL	24,996	#	4,135,599	1,409,892	1,179,626	22

VI. OFERTE PUBLICE / PUBLIC OFFERINGS

In luna martie nu s-au derulat oferte publice. / No public offerings during March.

VII. NOI SOCIETĂȚI ÎNSCRISE LA COTA BURSEI / NEW LISTINGS

În luna martie, nici o emisiune de acțiuni sau obligațiuni nu a fost înscrisă la Cota Bursei, dar a fost listata emisiunea de drepturi de preferință emisă de S.C. FLAMINGO INTERNATIONAL S.A., societate înscrisă la Categoria a II-a a Cotei BVB (vezi capitolul II). / No issue of shares or bonds was listed during March, but it was recorded the rights listing issued by SC FLAMINGO INTERNATIONAL SA, company listed on the second tier of BSE Listing (see chapter II).

VIII. MODIFICĂRI ALE CAPITALULUI SOCIAL ȘI ACȚIONARII PRINCIPALI / CHANGES IN STOCK CAPITAL AND MAIN STOCKHOLDERS

A. Majorări (diminuări) capital social / Stock capital increases (decreases)

Simbol/ Symbol	Data/ Date	Nr. acțiuni/ No. of shares (T ₀)	Val. nominală/ Nominal Value (T ₀)	Capital social/ Stock capital (T ₀) (RON)	Nr. acțiuni/ No. of shares (T ₁)	Val. nominală/ Nominal value (T ₁)	Capital social/ Stock capital (T ₁) (RON)
VEL	15-Mar-06	69,067,951	0.1000	6,906,795	70,452,551	0.1000	7,045,255

B. Lista acționarilor cu dețineri mai mari de 5% din acțiuni emise / List of stockholders with holdings over 5% of the issued shares

Societăți comerciale cu registrul la BVB / Companies with stockholders' book kept by the BSE

Simbol/ Symbol	Denumire societate/ Company name	Acționari principali/ Main stockholders	Dețineri peste 5 %/ over 5 % holdings *
ABR	ABROM Bârlad	Broadhurst Investments Ltd.	5.89
		A.V.A.S.	77.16
ALR	ALRO Slatina	CONEF S.A.	5.82
		Fondul Proprietatea S.A.	10.05
		Marco Industries BV	76.09
AMO	AMONIL Slobozia	Grup de persoane care actioneaza concertat	17.12
		Eurotrading Chemicals SRL	28.15
		Romferchim S.A.	28.49
APC	VAE-APCAROM Buzău	VAE Aktiengesellschaft	77.40
		Broadhurst Investments Ltd.	9.01
ARM	ARMĂTURA Cluj	Banca Transilvania	5.05
		Broadhurst Investments Ltd. + Lindsell Ent. Ltd.	5.08
		P.A.S.	40.00
		Hertz Armaturen	20.00
ARS	AEROSTAR Bacău	IAROM S.A.	71.09
		S.I.F. Moldova	11.14
ART	ARTROM Slatina	Sinara Handel GmbH	80.56
		S.I.F. Oltenia	11.80
ATB	ANTIBIOTICE Iași	Ministerul Sanatații și Familiei	53.02
		Broadhurst Investments Ltd. + Lindsell Ent. Ltd.	7.68
		SIF Oltenia	10.01
AZO	AZOMUREȘ Tg. Mureș	Fondul Proprietatea S.A.	7.69
		Transworld Fertilizers Holding Luxemburg	55.97
		A.P.A.P.S.	7.69
		Azomures Holdings	9.99
		Broadhurst Investments Ltd.+Lindsell Enterprises LTD	20.75
BRM	BERMAS Suceava	Moroșan D. Gavril	5.27
		SIF Banat - Crisana	5.03
		P.A.S.	20.80
		Asociația Victoria Bernas Suceava	30.87
CBC	CARBOCHIM Cluj	P.A.S.	65.23
		S.I.F. Banat-Crișana	12.01
CMP	COMPA Sibiu	SSIF Broker + Prunea Petru + SC Best Manager SRL	5.24
		S.I.F. Oltenia	5.14
		Asociația Salariatilor	51.19
		Hiposwiss Fund – Danube Tiger Luxembourg. Lx.	9.99
		Broadhurst Investment Limited+Lindsell Enterprises LTD	7.21
COS	Mechel Târgoviște	Mechel Trading AG.	81.50
		S.I.F. Oltenia	12.32
		A.V.A.S.	5.59
ECT	ELECTROCONTACT Botoșani	Chiriac Gabriel	72.35
ENP	COMPANIA ENERGOPETROL Cămpina	P.A.S.	48.79
		S.I.F. Muntenia	7.91
EPT	ELECTROPUTERE Craiova	Broadhurst Investment Limited+Lindsell Enterprises LTD	5.58
		A.P.A.P.S.	61.57
EXC	EXCELENT București	Axis Investments Ltd	83.96

Simbol/ Symbol	Denumire societate/ Company name	Acționari principali/ Main stockholders	Dețineri peste 5 %/ over 5 % holdings *
FLA	FLAMINGO Internațional	Dragos Daniel Cinca	61.53
INX	OȚELINOX Târgoviște	Samsung Deutschland GMBH	74.99
		Fondul Proprietatea S.A.	5.34
		Broadhurst Investments Ltd.	13.03
MEF	MEFIN Sinaia	DCI Walbridge Partners LTD Cipru	79.63
MJM	M..J. MAILLIS ROMÂNIA București	M.J. Maillis Grecia	81.67
MPN	LOULIS	Loulis International Foods Enterprises Ltd.	88.3
		Katselis Sons S.A.	9.64
PPL	PRODPLAST București	P.A.S.	40.00
		Daylong Holdings LTD	14.40
		Ghesaf Trade SRL	5.00
PTR	ROMPETROL WELL SERVICES Ploiești	The Rompetrol Group B.V.	70.40
PTS	PETROLSUB Suplacu de Barcău	S.C. Eurotrading Chemicals S.R.L.	7.55
		Fertinvest Holding LTD+Eurohouse 2000	43.65
RBR	RULMENTUL Brașov	A.P.A.P.S.	50.90
SLC	SILCOTUB Zalău	TUBMAN Ltd.	84.86
		S.I.F. Banat- Crișana	8.57
SOF	SOFERT Bacău	A.V.A.S.	14.22
		S.C.Interaction S.R.L.	6.38
		SC Interagro S.A.	59.28
		S.I.F. Moldova	6.87
STZ	SINTEZA Oradea	SC Jolidon Import Export SRL, Cirlig Gabriel, SSIF Interdealer Capital Invest SA Cluj	32.74
TBM	TURBOMECANICA Bucuresti	Asociația Turboact	60.73
		Broadhurst Investments Ltd. + Lindsell Enterprises Ltd	13.08
		S.I.F. Banat-Crișana	5.00
TLV	BANCA TRANSILVANIA Cluj	European Bank for Reconstruction and Development	15.00
UAM	UAMT Oradea	P.A.S.	55.89
UCM	U.C.M. Reșița	Inet AG	51.00
		S.I.F. Banat-Crișana	16.37
		P.A.S.	9.79
		S.I.F. Oltenia	15.20
ZIM	ZIMTUB Zimnicea	Dragomir Stelian	25.37
		Țugulescu Ion	8.30
		Bocioc Ionel	10.09
		S.I.F. Oltenia	24.80

Registrul acționarilor următoarelor societăți este administrat de registrul independent **Regisco** / *The stockholders' book of the following companies is kept by the Regisco independent registrar*: Altur Slatina (ALT), Astra Ploiesti (ASP), Banca Comerciala Carpatica (BCC), Chimopar Bucuresti (CPR), Carbid Fox Tarnaveni (CRB), Turism, Hoteluri, Restaurante Marea Neagra (EFO), Electroaparataj (ELJ), Hitrom (HTR), Impact Bucuresti (IMP), Mecanica Ceahlau (MECF), Oil Terminal Constanta (OIL), Olchim Rm. Valcea (OLT), Policolor Bucuresti (PCL), Rolast (RLS), Rompetrol Rafinare Constanta (RRC), Sicomed (SCD), Societățile de Investiții Financiare (SIF-uri), Santierul Naval Orsova (SNO), Siretul Pascani (SRT), SNP Petrom (SNP), SOCEP Constanta (SOCP), Velpitar (VEL) si Vrancart Adjud (VNC).

Registrul acționarilor următoarelor societăți este administrat de registrul independent **Registrul Român al Acționarilor** / *The stockholders' book of the following companies is kept by the Registrul Român al Acționarilor independent registrar* AGRAS – Grupul Wiener Stadtische S.A. (ASA), Banca Română pentru Dezvoltare (BRD) si Petrolelexportimport (PEI).

Registrul societății Biofarm Bucuresti este administrat de registrul independent **Monitor**. / *The stockholders' book of Biofarm is kept by the Monitor independent registrar*.

Informații despre registrul acționarilor al acestor societăți sunt furnizate de registrele independente respective. / *Information on the stockholders' book for the above mentioned companies can be provided by these independent registrars*.

IX. INTERMEDIARI LA 31 MARTIE 2006 / INTERMEDIARIES AS OF MARCH 31, 2006
A. SOCIETATI DE SERVICII DE INVESTITII FINANCIARE / INVESTMENT FIRMS

Nr. / No.	Denumire SSIF / Investment firm	Adresa/ Address	Oraș / City	Prefix	Telefon/ Phone	Fax	Președinte/President
1	ACTINVEST	Str. N. Iorga nr. 2	Brasov	268	470938 470967	411387	Ioana Stan
2	ACTIVE INTERNATIONAL	Bd. Pierre de Coubertin nr. 3-5, Office Center, parter, sector 2	Bucuresti		3076020 3076026	3076024	Mihaela-Carmen Neagu
3	ALPHA FINANCE ROMANIA SA	Calea Dorobantilor 237B, et.2, sector 1	Bucuresti		2092233	2315332 2315389	Christos Giampanas
4	BCR SECURITIES	Calea Grivitei nr. 160, mezanin, sector 1, cod 70000	Bucuresti		2223703 2223704 2223705	2227404	Danut-Florin Bunea
5	BRD SECURITIES - GROUPE SOCIETE GENERALE	Bd. Ion Mihalache nr. 1-7, et. 6, sector 1	Bucuresti		3014150 3014152 3014155	3014159	Liviu Giugiumica
6	BT SECURITIES	Str. George Baritiu nr. 8, et. 5	Cluj-Napoca	264	597980 430564	431718	Ionut Patrahau
7	BUCURESTI GLOBAL INVEST	Str. Splaiul Unirii nr. 16, et.4, cam.413, sector 4	Bucuresti		3190251	3190253	Tatiana Leahu
8	CA IB SECURITIES	Piata Charles de Gaule nr. 15, et. 2, sector 1	Bucuresti		2032288 2038889	2038490	Roland Rechar
9	CAPITAL SECURITIES	Str. Tudor Arghezi nr.21, et. 7, sector 2	Bucuresti		3167660 3167680 3167666	3167745 3162593	Gabriela Ontica-Stanescu
10	CARPATICA INVEST	Str. Autogarii nr.1, cod 2400	Sibiu	269	217781 217033 212991	211398	Nicolae Marius Trif
11	COMPANIA ROMANA DE INVESTITII INVESTCO	Bd. Regina Maria nr.32, sector 4	Bucuresti		3361018 3371289	3373365	Gavril Marius Zaharie
12	CONFIDENT INVEST BUCURESTI	Str. Nerva Traian nr. 17, Bl. M66, Tronson 2/4, sector 3	Bucuresti		3202102 3202103	3202102 3202103	Nicolae Ghergus
13	DELTA VALORI MOBILIARE	Sos. Vergului nr. 59, sector 2	Bucuresti		2552247	2554645	Monica Ploscaru
14	DORINVEST	Str. Jacques Elias nr.4, apt. 1, sector 1	Bucuresti		3129970 3129971	3129962	Dorin Dobre
15	EASTERN SECURITIES	Calea Victoriei nr. 222, bloc D-6, camera 102, sector 1	Bucuresti		3140892 3140245	3140892 3140245	Claudiu Simulescu
16	EGNATIA SECURITIES	Calea Buzesti nr. 63-69, et. 1, ap 3, sector 1	Bucuresti		3135350 3135351	3135351	Georgios Charatsis
17	ELDAINVEST	Cartier Mazepa I, Str. Petru Rares nr. 12, bl.B7, apt.11	Galati	236	472113 473393	473393	Florina Carmen Olteanu
18	EQUITY INVEST	Str. Frumoasa nr. 52, sector 1	Bucuresti		3117930 0314011396	3104362	Raul Doicescu
19	ESTINVEST	Str. Republicii nr. 9	Focsani	237	238901 238902 238900 221804	237471	Vasile Epure
20	ETEB ROMANIA	Splaiul Unirii nr. 4 Bl. B3, tronson 2, mezanin, sector 4	Bucuresti		3167153 3167187 3167282	3167269	Ioannis Katsouridis
21	EURO INVEST VISION	Str. Viitorului 11, sector 2	Bucuresti		2110137 2110138	2110531	Corona Radulescu
22	EUROPEAN SECURITIES	Calea Buzesti nr. 63-69, ap. 2, sector 1	Bucuresti		3165738 3165739	3165740	Dimitrios Papanisteidis

Nr. / No.	Denumire SSIF / Investment firm	Adresa/ Address	Oraș / City	Prefix	Telefon/ Phone	Fax	Președinte/President
23	EUROSAVAM	Str. Elena Doamna nr. 32	Ploiesti	244	510160 591495	591495	Liviu Comanici
24	FINACO SECURITIES	Str. Av. Petre Cretu nr.17, sector 1	Bucuresti		6664870	6664870	Dan Viorel Paul
25	FINANS SECURITIES – SSIF	Splaiul Unirii nr. 12 Bl. B6, et. 1, sector 4	Bucuresti		3017250 3017251 3017252	3310965	Omer Tetik
26	G.I.F. – GRUPUL DE INTERMEDIARE FINANCIARA	Str. Negustori nr. 34, sector 2	Bucuresti		3112702 3112928	3126757	Viorica Baci
27	GLOBAL VALORI MOBILIARE	Str. Cercului nr. 1, apt. 7, sector 2	Bucuresti		2103441 2103451	2103411	Samsunlu Huseyin Kadri
28	GM INVEST	Bd. Unirii nr. 33, bl A2, Tronson 1, 2A, 2B, 2C si 3, sector 3	Bucuresti		3273151	3273155	Dorinel Valeriu Andrei
29	GOLDRING	Str. Bartok Bela nr. 11, apt.3	Targu Mures	265	269195	269195	Stefan Jakab
30	H B INVEST	Str. Jepilor, Nr. 2, Bl. A8, mezanin	Brasov	268	542500 542501	542503	Raoul Alexandru Habat
31	H&C SECURITIES	Bd. Independentei, Nr. 33, bl. C1 – 5, parter	Iasi	232	239019 239079 239300	233530	Gheorghe Sorin Virlan
32	HARINVEST	Str.Gen. Praporgescu nr.18 et.3	Ramnicu Valcea	250	733898 735296	733898	Elena Cismaru
33	HTI VALORI MOBILIARE	Bd. Pache Protopopescu Nr. 45 Sector 2	Bucuresti		2532644 2532645	2522483	Daniel Tepes
34	IEBA TRUST	Barba Center, Calea Buzesti, Nr. 66 – 68, et. 8, sector 1	Bucuresti		3130102 3150084	3131595	Panagiotis Diamantis
35	IFB FINWEST	Bd. Revolutiei nr. 55	Arad	257	281611 281612 255597	281611	Adriana Molnar
36	IFC INVESTITII	Str. Gh. Doja nr. 30/2, jud. Mures	Targu Mures	0265	262471	261752	Alexandru Farca
37	ING SECURITIES	ING Building, Sos. Kiseleff 11-13, sector 1	Bucuresti		2091291 2221600	2221935 2229385	Misu Negritoiu
38	INTERCAPITAL INVEST	Bd. Aviatorilor Nr. 33, Et. 1, sector 1	Bucuresti		2228731 2228744	2228731 2228744	Razvan Pasol
39	INTERDEALER CAPITAL INVEST	Str. Constanta nr 7	Cluj-Napoca	264	433212 432266	433212	Constantin Cascaval
40	INTERFINBROK CORPORATION	Str. Calarasi nr. 1	Constanta	241	639071	547829	Iancu Adrian Stavrositu
41	INTERVAM	Calea Victoriei nr. 21, sector 3	Bucuresti		3157010 3157080	3158222	Ovidiu-Sergiu Pop
42	INVEST TRUST	Calea Bucuresti nr. 39	Craiova	251	415287	417658	Constantin Fota
43	MUNTENIA GLOBAL INVEST	Bd. Marasesti nr. 25, et. 3, sector 4	Bucuresti		3370947 3370946	3370947 3370946	Alexandru Paverman
44	NOVA INVEST	Str. Gheorghe Doja, nr. 3	Satu Mare	261	768875 768478	768870	Radu Luputi
45	OLTENIA GRUP INVEST	Str. Mihai Viteazu nr. 4	Craiova	251	410502 410651	418215 419300	Carmen Ioana Popescu
46	PRIME TRANSACTION	Calea Vitan nr. 12, bl. V50B, ap.29, sector 3	Bucuresti		3224614 3215981	3215981	Ionel Uleia
47	RAIFFEISEN CAPITAL & INVESTMENT	Piata Charles de Gaulle nr. 15, Et. 4, sector 1	Bucuresti		3061233 3061234 3061235	2300684	Dana Mirela Ionescu
48	ROINVEST BUCOVINA	Str. Stefanita Voda, Nr. 8	Suceava	230	520133 0788404143	520133	Gheorghe Iftode

Nr. / No.	Denumire SSIF / Investment firm	Adresa/ Address	Oraş / City	Prefix	Telefon/ Phone	Fax	Preşedinte/President
49	ROMBELL SECURITIES	Bd. Fiscului nr. 44A, Corp B, Et. 3, Aripa Est, sector 1	Bucuresti		2320185 2320208	2320197 2331360	Gheorghe Nicolae
50	ROMEXTERRA FINANCE	Bd. 1 Decembrie 1918 nr. 93, etaj 3, cod 540445	Targu-Mures	265	250132	250141	Ioan Baciulescu
51	ROMCAPITAL	Bd. Mihai Viteazu nr. 30B	Timisoara	256	490121 490122 201368	490121	Alin Mircea Botta
52	SSIF BROKER	Str. A. Einstein, nr. 8	Cluj-Napoca	264	433677 433363 433364	433677 433363 433364	Petru Prunea
53	SSIF GEOFFREY INVEST	Str. Ferdinand nr. 36A, ap. 1, jud. Alba	Alba-Iulia	258	806600 0358401273	806619	Tomaselli Tommaso
54	SSIF MOBINVEST	Str. Aurel Lazar nr.3, ap. 1	Oradea	259	410894 467335	410894	Gavril Avram
55	SSIF ORIZONT VEST	Str. Republicii nr.28/A, et.1, cam.16	Oradea	259	415031 414990	414990	Nicolae Alexandru Rusu
56	SSIF ROMINTRADE	Bd. Victoriei nr. 12	Brasov	268	410605 410496	410592	Gabriel Marica
57	SUPER GOLD INVEST	Str. Mihai Eminescu nr. 11	Pitesti	248	213417 215862	215862	Adrian Doru Ghita
58	SWISS CAPITAL	Str. Clucerului nr. 55, apt.12, sector 1	Bucuresti		2227322 031/4011927	2226169	Sorin Apostol
59	TARGET CAPITAL	Str. Gavril Muzicescu, Nr. 5	Cluj-Napoca	264	590776 590775	590776 590775	Mircea Gheorghe Pinte
60	TGH INVESTMENT	Bd. Carol I nr. 4	Iasi	232	216562 232483	212744	Gheorghe Plesu
61	TRANSILVANIA CAPITAL	Str. Petofi Sandor nr.8	Mirecurea Ciuc	266	206440 206441 206443	206442	Liviu Nicolae Tibichi
62	TREND	Str. N. Balcescu nr. 5	Bacau	234	519346 519396	519396 519346	Eugen Bogdan
63	UNICAPITAL	Calea Dorobanti nr. 134, mezanin, sector 1	Bucuresti		2318992 2318993 2318994	2318991 2318996	Valeriu Vasile Velciu
64	UNICREDIT SECURITIES	Splaiul Unirii nr. 16, cam. 610 - 612, et. 6, sector 4	Bucuresti		3190269 3190270	3190271	Catalin Rasvan Radu
65	VALMOB INTERMEDIA	Str. Armand Calinescu nr. 2	Pitesti	248	214661 211476	210195 215863	Daniel Badea
66	VANGUARD	Bd. Unirii 19 bl.4B, parter, sector 5	Bucuresti		3369325 3369326	3369233	Mihaela Ioana Biciu
67	VOLTINVEST	Str. Tufanele nr. 1, jud. Dolj	Craiova	251	419342 415956	419342 415956	Cristinel Sandu Popescu
68	WBS ROMANIA	Str. Batistei nr. 11, sector 2	Bucuresti		3104125 3104126	3104124	Cristian Sima
69	WORLD ROM SECURITIES	Bd. N. Balcescu, nr. 16 et. 2, sector 1	Bucuresti		3120084 3121108	3121590	Eusebiu Armasu

B. INSTITUTII DE CREDIT / CREDIT INSTITUTIONS

Nr. / No.	Denumire SSIF / Investment firm	Adresa/ Address	Oraş / City	Prefix	Telefon/ Phone	Fax	Preşedinte/President
1	EUROM BANK	Calea Victoriei nr. 155, Tronson 5-6, Bl. D1, parter, sector 1	Bucuresti		3120368	3120498	Dumitru Mihut